# The Irish Times.

CITY EDITION

PRICE TWOPENCE. DUBLIN, THURSDAY, APRIL 4, 1940. VOL. LXXXII. NO. 25,812.



TEA
Buy by Post.
5 lbs. INDIAN TEA for 10/-
5 lbs. CHINA TEA for 15/-
5 lbs. ASSAM TEA for 13/4
Postage free on 5lb. Orders.
FINDLATERS LTD.
Findlaters Corner, Dublin.


*Births, Marriages and Deaths (which in all cases must be authenticated), 3 lines, 2/6; each additional line 1/0.*

*Irish Times 'Phone Numbers*—Dublin (31 Westmoreland Street)—76555; Cork (15 Cook Street)—1506; Limerick (6 William Street)—472; Belfast (58 Donegall Street)—21787; London (59 Fleet Street)—Central 4350.

ROLL OF HONOUR.
IN MEMORIAM.
1914-1918.

**HURST**—In loving memory of my dear son, Bob, late S.I.H., died 4th April, 1917.—Mother.

BIRTHS.

**HYNES**—March 25, 1940, at "Stella Maris" Nursing Home, 17 Earlsfort terrace, to Carmel (*née* Dooley), wife of M. G. Hynes, M.R.C.V.S., Avonlea, Model Farm road, Cork, a son (Ivor Anthony Joseph).

**McCOMBE**—April 2, 1940, at Portobello House, to Silvie, wife of Angus W. McCombe, "Inver," North Circular road, Limerick, a daughter.

MARRIAGE.

**PURCELL and RADCLIFFE**—March 27, 1940, Denis John Oatway Purcell, B.E., second son of Professor and Mrs. Pierce F. Purcell, Ashton, Killiney, Co. Dublin, to Dorothy, second daughter of Mr. and Mrs. W. L. Radcliffe, Culmore, Sydenham road, Dundrum, Co. Dublin.

DEATHS.

**ARMSTRONG**—March 30, 1940, at Nice, after a long illness, Sir George Elliot Armstrong, Bart., C.M.G., R.N., dearly-beloved husband of Lady (Millicent) Armstrong, Villa la Mignonette, Avenue Général Heusch, Juan-les-Pins, aged 74.

**BLOOD**—March 31, 1940, of heart failure, Maurice Blood, M.A., F.C.S., F.R.M.S., of Willesden Green, aged 70.

**CHITTY THOMAS**—March 31, 1940 (suddenly), at Scot's Hall, Smeeth, Kent, Captain T. M. Chitty Thomas, O.B.E., M.C., Barrister-at-Law, only son of Major G. T. Harley Thomas, F.S.A.

**CLEGG**—April 3, 1940, in London, Elizabeth Clegg, M.B.E., J.P., widow of the late J. R. Clegg, late of Dublin, and loved mother of Percy H. Clegg, 2 Kensington Gardens square, Bayswater, W.2.

**CONNELLAN**—April 3, 1940, Geraldine Mary Connellan, of Johnstown House, Carlow, widow of Captain C. L. Connellan, The Buffs, and beloved mother of Phyllida Couchman. Funeral (private), Rutland Church, to-day (Thursday). No mourning, by her request.

**DIXON**—March 25, 1940 (suddenly), at Nice, Stephen Mitchell Dixon, of Le Petit Mas, Chemin de Bellet, Nice, formerly Professor of Civil Engineering and Dean of City and Guilds College, aged 72.

**DWYER** — April 2, 1940, at Mater Misericordiæ Nursing Home, Eccles street, Very Rev. Michael Dwyer, P.P., Church of the Holy Name, Beechwood avenue. R.I.P. Remains were removed yesterday (Wednesday) evening to the Church of the Holy Name. Requiem Office and High Mass to-day (Thursday), April 4th, at 11 a.m. Funeral immediately afterwards to Glasnevin.

**FAYLE**—April 2, 1940, at Clonmel, William Thomas, 23 Queen street, Clonmel, aged 74 years. Funeral strictly private. No flowers.

**GRIMES**—April 2, 1940, the Venerable Archdeacon Grimes, P.P., St. Kevin's, Harrington street. R.I.P. Remains will be removed this (Thursday) evening, 6.45, to the Church of St. Kevin's, Harrington street. Requiem Office and High Mass to-morrow (Friday), April 5, at 11 a.m. Funeral immediately afterwards to Glasnevin.

**HICKS**—April 3, 1940, at his residence, 19 Cambourne Park, Belfast, Henry Charles, youngest son of the late Henry Hicks, of Andersonstown, Belfast. House and funeral strictly private.

**MURPHY**—April 3, 1940, at a nursing home, Tralee, James M. Murphy, LL.B., Solicitor, Tralee. R.I.P. Funeral, after Requiem Mass, 10 o'clock, at St. John's Parish Church, Tralee, to-morrow (Friday), April 5.

**O'REILLY**—April 1, 1940, at 12 Summerville Park, Rathmines, Dublin, Frances Mary. Deeply regretted. R.I.P. Remains were removed to Church of the Three Patrons, Rathgar, yesterday (Wednesday) evening. Funeral after 10 o'clock Mass to-day (Thursday) to Glasnevin.

**REYNOLDS**—April 1, 1940, at Clumber Lodge, Victoria road, Freshfield, Lancs, Francis Reynolds, only son of the late Arthur Reynolds, of Liverpool. R.I.P.

**WHITE**—April 2, 1940, Francis White, of 17 Auburn street, Dublin, for 12 years Clerk to Messrs. A. J. and A. Robinson, Solicitors. R.I.P.

**WILSON**—On Sunday, March 31, 1940, at Hastings, Thomas Wilson, M.B.E., sometime of the Houses of Parliament.


**ANNOUNCEMENTS received late for this Column will be found on Page 4.**


IN MEMORIAM.

**RIRIE**—To the dear memory of James Ririe, 4th April, 1934.

**TIGHE**—Third Anniversary—To the proud memory of my dearly-loved and devoted husband, Surgeon-Commander J. W. Tighe, Royal Navy, who died at Castlerea, Co. Roscommon, on April 4th, 1937. R.I.P. Masses offered.
"Love's greatest gift—remembrance."


'Phone 62607. NICHOLS, Estbd. 1814.
COMPLETE FUNERAL FURNISHERS,
LOMBARD STREET (WESTLAND ROW).
Coffins, Hearse and Motor Funerals, etc.
PRIVATE MORTUARY.

FUNERAL REQUISITES OF EVERY DESCRIPTION.
1832 WALLER. 1940
DENZILLE STREET (Re-named Fenian Street), MERRION SQUARE.
PRIVATE MORTUARY.
DAIMLER MOTOR HEARSES AND CARS.
'Phone 61275. Wires: "Undertaker, Dublin."

MILLER & CALM BRAY
FUNERAL DIRECTORS
ROLLS ROYCE FLEET
PERSONAL SUPERVISION
PHONE, Bray 117. GRAMS. Collier Bray

Watson's Wreaths
[illegible]

29/27 Grafton St. Knowles Wreaths
TELEGRAMS: "PINEAPPLE," DUBLIN
PROMPT DESPATCH.

LOANS FROM £20 UPWARDS.
CENTRAL TRUST, LTD.
17 CLARE STREET, DUBLIN.


THE BEST WEEK-END PAPER FOR DUBLIN People—The "WEEKLY IRISH TIMES." Last Edition on Sale every Saturday morning. Price Twopence.

## MISCELLANEOUS

NOTICE TO CREDITORS.
MARTHA ROE, of Woodburne, Sydney avenue, Blackrock, County Dublin, Deceased.
All persons having claims against the above-named Deceased, who died on the 1st day of April, 1940, will please send particulars of same (in writing) to the undermentioned Solicitors for the Executor.
MATHESON ORMSBY and PRENTICE, Solicitors, 16/17 Lower O'Connell street, Dublin, C. 8.
April 3rd, 1940.

EXPERIENCED Shorthand Typist, 4 years London, requires Part-Time Employment, 9.30 a.m. to 1.30 p.m.—G 1939, this office.

TAMILESE TEA
A Wonderful Tea at a Moderate Price.

JOHN C. PARKES and Sons, Ltd., Coombe, Dublin. IRISH CUTLERY, ALUMINIUM and ENAMEL HOLLOWARE. Wholesale Only.

BOLTS, NUTS AND SCREWS—We carry in stock over 2,000 different sizes; enquiries solicited.—Booth Bros. Ltd., King street.

BROOKS THOMAS AND CO., LTD., DUBLIN. A Special DEMONSTRATION of the "ESSE" COOKER (heat storage) will be given daily at 3.30 p.m. in our SHOWROOMS.

ANNE LYNCH TEAS
Refreshing, Satisfying and Economical.

SPRING and Summer Shirtings in exclusive and artistic designs for shirts hand tailored on the premises at free of duty prices.—Scales, 27 Westmoreland street, Dublin.

Lawn Mowers
Sharpened, Cleaned, Repaired.
HEITON, 37 GEORGE'S QUAY.

WHAT'S IN A NAME?

Lots, in this case—for unless you see the name "HOVIS" on a brown bread loaf, you can't be sure you're getting the very best. Ask for HOVIS—not just "brown."

HOVIS — best bakers bake it!

ELECTRIC LAMPS AND SUNDRIES. VACUUM CLEANERS, HOME LAUNDRY WASHING MACHINES. BULBS AND FITTINGS, PHILIPS 1939/40 RADIOS.
CONSULT
THOS. DOCKRELL, SONS & CO., LTD. DUBLIN.

IRONMONGERY & TOOLS.
LARGE & COMPREHENSIVE STOCKS.
BAXENDALE & CO. LTD., Capel St., Dublin.

CAKES and Confectionery—Advertiser, with Plant, Stock, and Connection, open to proposition from practical Confectioner.—G 1931, this office.

MOUNT COOTE, CO. LIMERICK, is the Historic Irish Mansion featured in the "WEEKLY IRISH TIMES" to-day. Price twopence.

FITZHENRY—All bearing this name should see the Irish Family Names Page in the "WEEKLY IRISH TIMES" to-day. Price twopence.

"SOUTH FROM MAYFAIR," a new Serial Story, begins in the "WEEKLY IRISH TIMES." Now on sale. Price twopence.

## SCHOOLS & COLLEGES.

KINGSTOWN SCHOOL,
YORK ROAD, DUN LAOGHAIRE.
RE-OPENS TO-DAY (THURSDAY).
BOARDING AND DAY SCHOOL FOR BOYS.
Pupils prepared for Matriculation and all usual Examinations. Kindergarten Department in separate building.
For particulars apply to
Rev. E. J. DEVLIN, M.A., Headmaster.

## LEGAL NOTICES.

PRELIMINARY NOTICE TO CREDITORS.
MATTHEW HICKEY, late of 25 North Earl street, Draper, deceased.
All persons having claims against the estate of the above-named deceased, who died on the 24th March, 1940, are requested to furnish particulars in writing to the undersigned Solicitors.
Dated 3rd April, 1940.
CASEY, CLAY & COLLINS, Solicitors, 18 Kildare street, Dublin.

## SHIPPING.

CUNARD WHITE STAR
UNITED STATES
AND
CANADA
Through bookings to Australia, New Zealand and the Far East.
For further particulars apply Cunard White Star, Limited, Dublin, Cobh, Liverpool, or principal travel agents.

"IRISH TIMES" BRANCH OFFICE,
WILLIAM STREET, LIMERICK.
ADVERTISEMENTS CAN BE HANDED IN UNTIL 3.30 P.M. DAILY FOR INSERTION IN NEXT DAY'S ISSUE.

Great Care is taken that Advertisements in all parts of this Paper appear correctly, but no liability is taken for any ERROR in or Omission of any Advertisement, and the Proprietors Reserve the Right to Omit or Alter any Advertisement, no matter where or by whom accepted.
All Advertisements accepted for insertion in this Paper must bear endorsement by the name and address of the Advertiser. These particulars are not for publication.

SCALE OF CHARGES FOR SMALL CLASSIFIED ADVERTISEMENTS.

12 Words or under, 1/-
Every Succeeding Word, One Penny.
4 Consecutive Insertions FOR Price of 3 when Prepaid.

This Concession does not apply to Advertisements set in display form or placed contrary to our classification.
Box Office Address counts as three words if replies are to be called for at Head Office, or if they are to be sent by post or called for at any Branch Office as four words. Postage extra. Replies can be obtained on presentation of ticket at Head Office between the following hours—Monday to Friday, 9 a.m. to 6.30 p.m.; Saturdays, 9 a.m. to 6 p.m. At no other time can letters be given out.
Advertisements not prepaid are charged for at a minimum of 3/- per insertion.
Publication of these Advertisements is not guaranteed on any particular day.
As letters addressed to initials or to Christian or fictitious names at a Post Office will not be dealt with, but immediately sent to Dead Letter Office, Advertisements with such addresses will not be inserted.
TRADE AND MATRIMONIAL ADVERTISEMENTS IN THESE COLUMNS 1/- PER LINE.
Money Orders, Notes, ORIGINAL Testimonials, or other documents should not be enclosed with replies to Advertisements.
The Reply Boxes, not being intended for Trade Lists, Circulars, or Samples, envelopes containing same will not be delivered, and no responsibility is undertaken for accidents, omissions or mistakes.

IRISH TIMES LTD.
WESTMORELAND STREET, DUBLIN.
'PHONE—76555.
BRANCH OFFICES.
RATHMINES—Castlewood Avenue. Wednesday (Half Day) closes at 1 o'clock. 'Phone 91931
BELFAST—58 Donegall Street ...... 'Phone 21787
CORK—15 Cook Street ...... Cork 1506
LIMERICK—6 William Street ...... 'Phone 472
LONDON—59 Fleet Street, E.C.4 ... Central 4350
MANCHESTER—Winter's Buildings, 30 Ann Street ...... Blackfriars 6343

## LOST AND FOUND.

LOST, Spare Wheel, with tyre, between Tullamore and Kingstown, via Portarlington-Naas, 1st, 2nd April; wire spoked; reward.—Rev. C. Rennison, Tullamore.

LOST, in Dublin, on April 1st, a One-skin Silver Fox Neck Fur. A reward will be given if returned to Seeley's Gate, Grafton street.

## MISCELLANEOUS

USED MORRIS CARS FOR SALE.

| | |
|---|---|
| MORRIS Eight 2-door Fixed Head Saloon, Series E | £145 |
| MORRIS Fourteen Six Sliding Head Saloon, Series III | £195 |
| (Above have been used for Demonstration purposes only) | |
| MORRIS Eight 2-door Fixed Head Saloon, Series I | £65 |
| MORRIS Ten Four Sliding Head Saloon, Series III | £135 |
| MORRIS Ten Four Sliding Head Saloon, Series "M" | £185 |
| MORRIS Twelve Four Sliding Head Saloon, Series II | £130 |
| MORRIS Twelve Four Sliding Head Saloon, Series III | £175 |
| MORRIS Fourteen Six Sliding Head Saloon, Series II | £150 |

G. A. BRITTAIN (SALES AND SERVICE), LTD., PORTOBELLO, DUBLIN.

THE savings effected by sending to the Swastika Laundry are equivalent to three months' free washing each year. A trial washing will convince you. 'Phone 61174.

New Laid Eggs ARE STAMPED Thurs. Fri. Sat. THIS WEEK — EIRE 12 IRISH — THE NUMBER IN THE RING IS THE MOST IMPORTANT THING

INVEST IN AN AUSTIN EIGHT
Immediate Delivery.
LINCOLN and NOLAN, Ltd.
57/58 Lr. Baggot St., Dublin.
'Phone 61943-4-5. Tgms.: "Lincolan, Dublin."

DEAF AID
You CAN hear with the New Western Electric Ortho-Technic Hearing Aid. "Official distributors," Yeats and Son, Ltd., 2 Grafton St.

CASH ADVANCED
FROM £20 UPWARDS.
WITH OR WITHOUT SECURITY.
— M. BOLAND —
68 Charlemont St. Dublin
PHONE 51725.

THE PROPERTY LOAN AND INVESTMENT CO., LTD.
40 DAME STREET, DUBLIN
CAPITAL (fully paid) . . . £400,000
DIRECTORS:
Lord Glenavy, *Chairman.*
R. J. Maume.
T. V. Murphy.
T. Caffrey, *Managing Director.*
ADVANCES ON PROPERTY
House Purchase Loans repayable Monthly or Quarterly over long periods. Advances on Business or other Properties on favourable terms. For information apply to the Company's Office, 40 Dame Street, Dublin. Telephone 22022.

*The* MORRIS 8 *is streets ahead!*
It's streets ahead in every way that counts. . . . Speed, safety, easy steering, comfort, acceleration and economical running. When you choose a Morris Eight you are sure of getting a good deal. See the rest . . . . you'll buy a Morris! Prices from £220, delivered Dublin. C.P.F. terms available.
G. A. BRITTAIN (SALES & SERVICE) LTD. PORTOBELLO, DUBLIN 'PHONE 52381

AT McBIRNEY'S
TO-DAY AND TO-MORROW
(THURSDAY and FRIDAY)
Remnants and Oddments of Cottons, Sheetings, Furnishing Fabrics, Silks and Woollen Dress Materials
AT HALF-PRICE
McBIRNEY & Co., Ltd., O'Connell Bridge, Dublin

## SITUATIONS VACANT.

UNDERWEAR FACTORY.
CAPABLE AND EXPERIENCED MAN REQUIRED IMMEDIATELY
to manage above. Thoroughly conversant with costings and factory routine. Good prospects and salary.
Apply by letter, giving full particulars, experience, etc.
Cassidy's, South Great George's St., DUBLIN.

ALL Situations, Vacancies, and Appointments, hitherto placed under special heading, are now given in this column.

A NEW Hobby or a new Career—Millinery. Evening Classes now commencing at the Grafton Academy of Dressmaking and Millinery, 6 St. Stephen's Green. 'Phone 21854. 1 E

A VACANCY exists for a SEXTON, CARETAKER; salary 15/- per week, 2 tons coal per annum, electric light and free apartments; no children. Applications (in writing) to Rev. Chancellor Ridgeway, Carlow. 1 E

COMMITTEE, supplying Literature and Comforts, etc., to Hospitals, Camps and Military, REQUIRE a steady, reliable ORGANISER AND COLLECTOR; good salary. Apply, giving age and denomination, with copies of testimonials, to Box Z, Eason's Advertising Service, Belfast. 3 X

DESIGNER—Capable young LADY WANTED to produce smart Underwear Patterns in Locknit and Satins. Must have practical experience of pattern-making and a good sense of style. Good salary and conditions, and permanent position. Apply Cassidy's, South George's street, Dublin.

FITZHENRY—All bearing this name should see the Irish Family Names page in the "Weekly Irish Times" to-day. Price twopence. 2 F

HOUSEKEEPER, trained; one with practical experience; Native Speaker, capable of taking complete charge, and able to help school-going children; Dublin suburbs; state wages and send copies references.—G 1720, this office. 31 D

INSIDE JOURNEYMAN REQUIRED for large private Garden; must have very good experience. Address "Z 4306, Journeyman," this office. 2 E

JUNIOR CLERK REQUIRED by manufacturing firm in Dublin. Apply, in own handwriting, giving full particulars of education, age and qualifications, Box No. S 1491, Kenny's Advertising Agency, 65 Middle Abbey street, Dublin. 2 D

LADY REQUIRED, help with invalid gentleman, good cook and needlewoman; country residence. Address "Z 4315, Lady," this office.

MANTLES and Millinery—WANTED, a competent JUNIOR SALESWOMAN, with experience of good class trade; stylish appearance. Applications, with references, stating salary (indoor) E. Foster, Ltd., Newry. 2 F

REQUIRED for Middle East, by General Export and Import House, well educated MAN, for Training as DEPARTMENTAL HEAD; good French; age 30/35. Address "Z 4253, Man," this office. 31 D

RADIO OFFICERS Guaranteed Posts. [illegible] Atlantic College, 1 Leeson Park, Dublin. 2 F

WANTED, Ladies' Orchestra for the season; must be efficient in Chamber and Dance music; for Ulster. Address Box No. 113, Irish Times Branch Office, Belfast. 1 E

WANTED (indoor), elderly MAN or strong BOY; help to milk; be useful on farm and garden. Heatley, Knocklinn, Bray. 1 F

WANTED for large Earthenware and China Warehouse, STOCKKEEPER, experienced in handling large quantities; state full particulars and salary. Address "Z 4313, Stockkeeper," this office. 3 F

WANTED, BOOKKEEPER for Hotel in South; please state experience, send copies of references, and state salary expected. Address "Z 4327, Bookkeeper," this office. 3 F

WANTED, for gentleman's place, South Co. Dublin, 27th April, YARDMAN (married), good milker; three cows, separating, garden, ploughing, motor mower, general; four room house; gate lodge and usual accessories. Apply G 1967, this office. 2 E

## EMPLOYMENT WANTED

ALL Vacancies, Situations and Appointments sought, hitherto appearing under special heading, will now be found in this column.

A WELL educated, domestic economy trained young Lady desires position Hotel learner.—G 1934, this office. 3 A

BOOKKEEPER Typist, thoroughly experienced, highly recommended, requires position. Address "Z 4266, Typist," this office. 1 A

BARMAN, disengaged, wishes to hear of vacancy as Barman or Waiter; excellent references; state terms. Address "Z 4311, Barman," this office.

COMPETENT, experienced, Protestant Useful Companion Help or Companion Housekeeper; excellent cooking and references. Address "Z 4284, Help," this office. 2 F

CAPABLE, domesticated, young Lady (Protestant) seeks post as Companion Help. Address "Z 4304, Companion Help," this office. 2 F

COMPANION Help (settled) seeks post; help any way required; Protestant. Address "Z 4330, Companion Help," this office.

DRESSMAKER, experienced, desires work, daily; ladies' houses, institution; alterations, good finisher; moderate.—G 1957, Irish Times Branch Office, Blackrock.

EXPERIENCED Waitress requires position; good reference; city or season.—G 1965, this office. 3 A

EXPERIENCED Hotel Manageress desires similar position, hotel, college or guest house; excellent references. Address "Z 4329, Manageress," this office. 3 A

EXPERIENCED Gardener wants Daily Work; excellent refs.—Blackwood's, 42 Lower Mount st.

FARMER'S Son, with Agricultural School training, seeks position as Farm Steward; has practical experience of farming or live stock.—G 1894, this office. 2 D

FARMER'S Son, good Ploughman, understands farm work and machinery, can drive tractor; recommended.—Irish Times Branch Office, Wicklow. 1 D

GENTLEWOMAN, help invalid, shopping; 8d. hour; adaptable, trustworthy; excellent references; I.C. Address "Z 4268, Gentlewoman," this office. 1 E

GAMEKEEPER open for engagement, experienced in pheasant rearing, trapping, forestry; leaving own accord; long discharges; Protestant, single man; highly recommended. Address "Z 4305, Gamekeeper," this office. 2 D

GARDENER, single, seeks position, experienced in all branches; good worker; T.T. Address "Z 4331, Gardener," this office. 3 E

HOUSEKEEPER or Cook General; other kept; 17 years' reference.—G 1919, this office.

HOUSEKEEPER, experienced (widow, Protestant); very highly recommended; disengaged.—G 1924, this office.

HOUSE Parlourman, 19 years, do all housework, wait table, knowledge valeting and motor; good reference; take job, Ireland or England. Address "Z 4310, Parlourman," this office.

LADY Housekeeper, domesticated, experienced, capable, good cook; excellent testimonials.—G 1726, this office. 1 E

LADY (Protestant), trained Nurse, desires post; take charge of invalid, or Housekeep for bachelor or widower; good cook and needlewoman. Address "Z 4244, Lady," this office. 30 D

LADY requires post, Housekeeper or Cook; hotel or private; thoroughly experienced; state salary, etc. Address "Z 4285, Housekeeper," this office. 1 E

REFINED Girl (C.I.) desires post, Mother's Help; as family; where maid; references. Address "Z 4309, Help," this office.

"SOUTH from Mayfair," a new Serial Story, begins in the "Weekly Irish Times." Now on Sale. Price twopence. 2 F

THOROUGHLY experienced, first class Chef (Swiss); highly recommended; disengaged.—G 1912, this office.

VAN Driver or Farm Hand, experienced; highest references.—G 1841, this office. 2 D

## HOTELS AND HOLIDAY RESORTS.

WHERE TO LUNCH, DINE, AND STAY.
DOLPHIN HOTEL AND RESTAURANT, ESSEX STREET. 2 MINUTES' WALK FROM DUBLIN CASTLE.
Telegrams: "DOLPHIN, DUBLIN."

*Beautifully and Centrally Situated.*
HOTEL RUSSELL, Stephen's Green, DUBLIN.
BED, BATH and BREAKFAST 8/6. Inclusive Weekly Terms from 4 gns. H. and C. Water in Bedrooms; Up-to-date Beds; El. light over beds; Lounges; Gentlemen's Smokeroom. Electric Lift. Wedding Breakfasts a Speciality. FREE GARAGE. Fully Licensed. Excellent Cuisine. O'K.

ROYAL MARINE HOTEL, DUN LAOGHAIRE (Kingstown).
OPPOSITE MAIL BOAT PIER AND RAIL TERMINUS.
MODERNISED THROUGHOUT.
APPOINTED BY A.A. & R.I.A.C.
NEW LOCK-UP GARAGES.
NOTED FOR WEDDINGS AND RECEPTIONS.
'Phone—81180 (4 lines). Wire—"Comfort." Booklet Free.

GRESHAM HOUSE, DUN LAOGHAIRE.
PRIVATE HOTEL. Adjoining Royal Marine Hotel. MODERATE TARIFF. Apply MANAGERESS.

COURT-NA-FARRAGA, KILLINEY (Co. Dublin).
MAIN ENTRANCE MILITARY ROAD.
Unrivalled situation, 8 acres on the sea. Afternoon Tea. Excellent Cuisine. Luxuriously equipped. Bedrooms, H. and C. Golfing Centre. Garages. A.A. R.I.A.C. I.T.A. Opposite Rail Station. 'Phone—Dalkey 83443.

BRAY HEAD HOTEL,
Cosy Winter Residence.
SPECIALLY REDUCED TERMS
BETHELL HOTELS CO., LTD., BRAY.

HOLLYBROOK HOUSE HOTEL, CO. SLIGO,
For Quiet, Restful Holiday. On shore of Lough Arrow. Write for Illustrated Tariff or 'Phone—Ballinafad (Boyle) 3. Half-way to Dublin and Donegal.

NORTHERN IRELAND.

BELFAST
THE LEADING HOTEL,
MIDLAND STATION HOTEL
(L.M.S. Railway, N.C.C.).
Hot and Cold Water in all Bedrooms.
Telephones in all Bedrooms.
Bedrooms with Bathroom Attached.
Cocktail Lounge. Excellent Cuisine.
GARAGE ON THE PREMISES.
REASONABLE TARIFF.
'Grams: Midotel Belfast. 'Phone 43288 Belfast.

## EMPLOYMENT WANTED CONTINUED

WAITRESS or Housemaid Waitress, young, experienced; hotel; good references.—G 1911, this office.

YOUNG Man wishes two half-days weekly; understands all Garden work; moderate.—G 1816, this office. 1 E

## MALE SERVANTS WANTED.

See Advertisements under Situations Vacant.

## HOTELS AND RESTAURANTS, OFFICIALS, SERVANTS, ETC.

See Advertisements under Situations Vacant.

## REPRESENTATIVES WANTED.

AGENT REQUIRED by Mantle and Costume Manufacturer (medium); wholesale only; must have good connection. Address "Mantle," Wm. Porteous and Co., Glasgow. 3 E

LARGE Belfast Linen Manufacturer REQUIRES, for Eire, active AGENT, with established connection in clothing trade, for Sale of Trimmings.—Box No. 114, Irish Times Branch Office, Belfast. 1 F

REPRESENTATIVE REQUIRED for Eire to sell Office Appliances to offices, factories and business houses; man who has connection liberally dealt with. Send full particulars and copies references, in confidence, to "Z 4328, Representative," this office.

TRAVELLER for Retail Furniture House; must be capable and have knowledge of hire purchase trade; full details of previous experience must be given, also copies references and salary required.—G 1779, this office. 1 E

## AGENCIES AND SITUATIONS WANTED.

OLD established city firm, with large premises and good windows, prepared to take on good Agencies, or accept goods for display on sale or return.—G 1765, this office. 1 E

## LEGAL APPOINTMENTS.

FOR Sale, 17 vols. 1907 Encyclopædia of Forms, also Irish Forms and 8 Supplemental Forms. Apply G 1710, this office. 30 D

## MEDICAL, NURSING AND APPOINTMENTS.

APPRENTICE REQUIRED in Dublin Pharmacy; good training assured.—G 1938, this office.

BARGAIN—City Pharmacy as a Going Concern, old established cash trade, magnificent premises, private door to three floors above, partly let; if fully let would cover all outgoings; premises, good will, fixtures and fittings, £800; stock at valuation if required.—Hamilton and Hamilton, Ltd., 60 Dawson street. 1 F

DOCTOR or Dentist—Furnished Rooms, over chemist's Shop, to Let; populous district.—G 1800, this office. 1 E

FITZWILLIAM Square—Spacious Consulting Rooms; Hall and First Floors; suit professional men; moderate. Apply 33 Lower O'Connell street. 31 C

GENTLEMAN, well educated, good reader, would mind invalid, wheel bath chair, in return for comfortable home, small salary.—G 1865, this office. 3 F

LOWER Baggot Street—Hall Floor; newly decorated; suit doctor or dentist; rent £72.—[illegible] Bros., 21 Dawson street. 30 D

MALE Attendant, 2 years' hospital training, care invalid, mental person; highest reference.—G 1778, this office. 1 E

MOUNT Coote, Co. Limerick, is the Historic Irish Mansion featured in the "Weekly Irish Times" to-day. Price twopence. 2 F

NURSE Companion or Nurse Attendant; good testimonials.—G 1880, this office. 2 D


FOR PRESCRIPTIONS AND ALL MEDICAL SUPPLIES
HAYES, CONYNGHAM & ROBINSON, Ltd.
12 GRAFTON STREET, DUBLIN, AND BRANCHES.

CARPETS
Special Offer in Donegal Hand-made Carpets. All Sizes in Stock.
BUY AT IRELAND'S CARPET MARKET
★ NOTE ONLY ADDRESS
THE CABLE MILLS
25 Bachelor's Walk
Tel. 44915. Dublin
★ ENTRANCE THROUGH HALL ONLY



BROADCASTING—PAGE 3


SPRING FABRICS
Special Offers THIS WEEK

IRISH HAND WOVEN TWEEDS
Have reputation second to none for all kinds of Sports Wear Coats, Costumes, etc. We carry a varied stock of all the newest mixtures and checks. 30". Per yard, 6/11 and ........ 4/11

CONCORD CREPE
A nice medium weight Silk for Summer Frocks. In plain shades of saxe, grey, green, rust, royal, nigger, clover, navy and black. 36 inches. Per yard ........ 1/11½

NEW BOUCLE STRIPE CLOQUE
A most suitable material for Summer Suits and Edge-to-Edge Coats. Shades: Lido, purple, new green, cyclamen, navy and black. 36 inches. Per yard ........ 4/11

PRINTED CREPE-DE CHINES
Newest all-over Flowered Designs and stripe effects. 36 inches. Per Yard, 2/11 and ........ 1/11½

SATIN BACK SHEER SILK
Rich dull finish Silk with heavy Satin back. A most suitable material that will drape well for all classes of dressy frocks. In shades of lido, rose, petrol, nigger, saxe, light green, ivory, navy and black. 36 inches. Per Yard ........ 3/11

WOOL AFGALAINE
In shades of rust, saxe, lido, bottle, nigger, mauve, light and dark green, navy and black. 36 inches. Per yard ........ 2/6

ALL WOOL TWEEDS
In Newest Mixtures and Plaid Effects. 54 inches. Per yard, 9/11 to ........ 6/11

ANGORA
Nice light weight warm Frocking. In rich pastel shades of rose, green, blue, fawn, mauve and clover. 54 inches. Per yard ........ 3/11

BOUCLE COATING
In all the newest shades of blues, brown, rose, light and dark green, petrol, grey, navy and black. 54 inches. Per yard, 12/6 and ........ 10/11

WOOL GEORGETTE
The ideal Light Weight Wool for Smart Edge-to-Edge Coats and Spring Frocks. Black and navy only. 54 inches. Per yard ........ 5/11

NEWEST WOOL PLAIDS AND STRIPES
Bright, gay effects for Spring Suits and Frocks, in newest shades. 54 inches. Per Yard ........ 4/11

ORDER BY POST
"BUTTERICK" and "SIMPLICITY" PATTERNS STOCKED
Let our dressmaking expert help you with your problems.
FREE CUTTING OUT
if material and pattern are bought in the Store.
Patterns POST FREE on request. Please state nature of material required.
KELLETTS of George's St. Dublin

MEDICAL (CONTINUED).

TRAINED Nurse Attendant disengaged. Apply Garden Flat, 11 Leinster square, Rathmines. 2 F

TRAINED Nurse Attendant, many years' nursing experience, doctors' testimonials, care invalid lady, gentleman. Address "Z 4323, Medical," this office.

TEMPORARY NURSE, I.C., WANTED immediately for chronic case.—Sidney House, Blackrock.

QUALIFIED CHEMIST (R.C.), Lady or Gentleman, WANTED immediately for two months, country. Address "Z 4275, Chemist," this office. 1 E

WANTED, QUALIFIED CHEMIST (Male), single, R.C., T.T.; good provincial town; copy reference. Also WANTED immediately, QUALIFIED ASSISTANT (Male), temporarily; copy reference. Address "Z 4326, Chemist," this office. 3 C

## MONEY, PARTNERSHIPS, INVESTMENTS, ETC.

£20 to £10,000
LOANS GRANTED DAILY IN ANY PART OF EIRE
IN SUMS OF £20 UPWARDS, With or Without Security.
NATIONAL FINANCE Co., Ltd.
83 MIDDLE ABBEY ST., DUBLIN.
'Phone: Dublin 43780. 'Grams: 43780 Dublin.

ADVANCES on Jewellery, Pianos, Furniture, etc.—Gorman's, Pawnbroker, Winetavern street (opposite Four Courts Hotel), Dublin. 'Phone 71900. T

ABOUT Private Loans, £20, upwards advanced—Carre, Limited, 5 Lower Abbey street, Dublin. 'Phone 21493. T

CASH Advances, £25 to £5,000, with or without security.—The Dublin Finance Corporation, Ltd., 6 Westmoreland street, Dublin. 'Phone 21287. T

CASH Advanced, £10 upwards.—P. and J. Toohey, 5a Fownes street, Dublin. 72 29

CASH Advanced, £10 and upwards, with or without security.—S. Molsovitz, 34 Exchequer street, Dublin. T

LOANS Advanced, £10 and upwards, with or without security.—Commercial Union Loan and Discount Co., 57 Mid. Abbey street. 'Phone 45096. Established 1912. 78 1

LOANS from £10 upwards, with or without security. J. H. Nelson and Co., Ltd., 5 Tuckey street, Cork. 1 A

£20 AND Upwards Advanced without security.—Central Trust, Ltd., 17 Clare street, Dublin. T

## EDUCATION, TUITIONS, ETC.

ALL Professional and University Prelims., Oral and Correspondence. Success lists free.—McGuire's College, Gardiner's Row, Dublin. T

BOOKKEEPING, Shorthand, Typewriting, Irish, English, etc.—MacNally's College, 26 Grafton street. 2 F

ENTRANCE Examinations, Banks, Preliminaries, Commerce, Civil Service, etc. Specialised Private Correspondence Tuition ensures success. Prospectus, "Successes," free. Write Irish Correspondence College, Dept. 8, Molesworth street, Dublin. 2 X

EDUCATED Lady (Catholic), 4 years' experience with children as Governess. Address "Z 4318, Lady," this office.

FRENCH Grinds, all examinations, private Lessons and Conversation Classes.—Mlle. Guidicelli, 18 Stephen's Green. 29 X

GOVERNESS seeks engagement, morning or afternoon; certified English, fluent French, elementary Latin.—G 1945, this office. 3 E

LICENTIATE, Trinity College Music, London, gives Piano Lessons, pupils' residence; Blackrock district.—G 1202, this office. 1 E

LADY highly recommends well educated, experienced Nursery Governess; real lover children, first lessons; Protestant.—G 1877, this office. 2 F

YOUNG Continental Graduate offers French, German Conversation, grinds; experienced; moderate. Address "Z 4214, Tuitions," this office. 29 A

## DOMESTICS WANTED.

HOUSEKEEPER (working), not under 45 years; all duties, very good plain cook; bungalow (all-electric, auxiliary range); Dun Laoghaire/Ballybrack 'bus route; bachelor occupant. Reply, with copies references, Box 142, Stephens's Library, Dun Laoghaire. 3 F

DOMESTICS WANTED (CONTINUED).

HALL MAID REQUIRED for dentist's house; outdoor; state experience, age, enclose copies.—G 1973, this office. 3 A

WANTED for city, a strong, young country GIRL to train; must be well recommended.—G 1949, this office.

"IRISH TIMES"
EMPLOYMENT REGISTRY.
NO FEES CHARGED.
HOURS ............ 10 a.m. to 4 p.m.
Saturdays ............ 10 a.m. to 1 p.m.
The Matron has several vacancies on her books for recommended, unemployed, experienced and untrained. Placed immediately.
31 Westmoreland Street, Dublin.
'Phone: 76555.

## COOKS AND DAIRYMAIDS WANTED.

COOK GENERAL, experienced, or willing to train. Call, after 6, 50 Claremont road, Ballsbridge. 1 E

COOK GENERAL and HOUSE PARLOURMAID for Protestant family of two at Howth; good salary for thoroughly experienced applicants. Address "Z 4283, Domestics," this office. 2 F

EXPERIENCED COOK GENERAL WANTED, Ballsbridge district; other maid kept; state age, experience and wages expected.—G 1956, this office. 3 E

YOUNG COOK for country place near Dublin; small dairy; good wages; must be well recommended; send copies references with first letter. Address "Z 4317, Cook," this office. 3 A

YOUNG, experienced COOK, understands electric cooker. Apply Mrs. West, Mount Offaly, Greystones. 3 F

## GENERAL SERVANTS WANTED.

EXPERIENCED young GENERAL WANTED for England; must be a good plain cook and well recommended; good wages. Apply Mrs. Wellesley-Smith, 7 Kingshall road, Beckenham, Kent. 2 F

WANTED, April 10th, for Howth, sisters or friends as GENERAL and NURSE HOUSEMAID; good plain cooking essential; partly trained Nurse Housemaid might suit; small family. Apply, with copies references.—G 1782, this office. 1 E

WANTED, settled GENERAL (Protestant); County Wexford; easy place; send copies references, age, wages required. Address "Z 4285, General," this office. 2 D

WANTED GENERAL for small family, Sandymount district; wages £26.—G 1961, this office. 3 E

WANTED shortly for Ballybrack, on 'bus route, good GENERAL MAID; well recommended and good cook; 2 in family.—G 1950, this office.

WANTED, good GENERAL for Scotland, May; £36.—7743, Wilde's Office, Bray.

## HOUSE AND PARLOURMAIDS WANTED.

HOUSE PARLOURMAID WANTED early in May; thoroughly experienced; housemaid kept.—G 1886, this office. 2 F

MRS. Addison, Hill House, Witley, Surrey, REQUIRES immediately HOUSE PARLOURMAID; well recommended; other Irish servants kept.

YOUNG HOUSEMAID; must have good references. Apply Mrs. West, Mount Offaly, Greystones. 3 F

## DOMESTICS DISENGAGED.

LADY highly recommends Girl for one or two days weekly, all duties.—932, Irish Times Branch Office, Baggot street Bridge.

WOMAN seeks five Half Days' Work weekly; 10/-; south city.—G 1983, this office.

"IRISH TIMES"
EMPLOYMENT REGISTRY.
NO FEES CHARGED.
HOURS ............ 10 a.m. to 4 p.m.
Saturdays ............ 10 a.m. to 1 p.m.
Matron can supply well recommended Domestics, experienced and untrained, in all capacities.
31 Westmoreland Street, Dublin.
'Phone: 76555.


CONTINUED ON PAGE 10.

NEW AND USED

# Motor Vehicles and Cycles

**MOTOR CARS.**

ALL makes of Cars Repaired promptly and dependably by competent mechanics at Lincoln and Nolan, Ltd., 57/58 Lower Baggot street, Dublin 'Phone 61943-4-5. 1 c.

FOR Sale, Austin 10 h.p., 1937, p.m.o.—G 1942, this office. 3 A

MORRIS 1½ h.p. Saloon, 1939; black with green leather; has only done 12,800 miles; guaranteed in good order; £200.—W. S. Crawford (Leasing), Ltd., Hatch street, Dublin. 1 E

MORRIS 8, 2 str., 1938 (April), red; excellent condition; taxed June; £100. Address "Z 4306, Morris," this office. 2 A

OPTICIAN, returning from leave, has 1938 V8 (170 doors) for Sale; cheap for immediate sale. Address "Z 4321, Motor," this office. 3 E

STANDARD 9 Saloon, green, sliding roof, 1934, 2 door.—H 9 54, Irish Times Branch Office, Rathmines. 3 A

TERRAPLANE, 1934, 21.6 h.p., perfect order; owner driven. Address "Z 4294, Terraplane," this office. 3 F

VAUXHALL 1937 14 h.p. Saloon De Luxe, colour black, with brown leather upholstery, fresh condition, good tyres, written guarantee; £165. Send for list and H.P. Terms.—Rust Motors, Lower Mount street, Dublin.

9 H.P. Wolseley Saloon, green leather upholstery, English built body, in p.m.o.; £70 or nearest.—G 1969, this office. 3 F

**LORRIES, VANS, MOTOR AND STEAM HAULAGE.**

GIBSON Trailer, with removable, covered body, automatic brakes.—G 1955, this office. 3 A

**AUTO-CYCLES.**

AUTO-CYCLE, 1939 Coventry Eagle, taxed, in new condition; bargain.—Kelly's, Bachelor's Walk. 2 F

**MOTOR CYCLES.**

ANY make supplied. Catalogues free. Easy Payments. Free Tuition. Spares. Repairs. Insurance.—Rus Co., 17 Lower Baggot street. 6 X

**GARAGE ACCOMMODATION AND REPAIRS.**

GARAGE to Let. Apply 22 Northbrook road, Lower Part. 1 E

**BICYCLES.**

ALL-STEEL Raleigh—Cash and Easy Payment orders sent carriage paid per bus or rail. All models 10/- deposit, including those fitted with Dynohub—Stevens, "The Cycle King," 8 Aston's quay and 244 Rathmines road, Dublin. T

B.S.A.—The World's Best Value. A quality Cycle at a reasonable price. Give us a call before deciding on your new model.—Kelly's, Bachelor's Walk. T

MCHUGH Himself is singular for Cycles. All leading makes stocked and supplied. Carriage is paid to nearest station. We offer city service to country clients. Lists of new cycles and order forms free from McHugh Himself, 38 and 39 Talbot street, Dublin. 3 A

RALEIGH—Call and inspect our range of models. Catalogue and all particulars.—Kelly's, Bachelor's Walk. T

**CHAUFFEURS, MECHANICS.**

See Advertisements under Situations Vacant.


## SATURDAY'S "IRISH TIMES"

Advertisers will greatly oblige by sending their copy of advertisements for Saturday's issue of this paper this afternoon or before noon on Friday.

Copy received later cannot be guaranteed publication in Saturday's issue.

## PINNED UNDER LORRY

### MAN'S INJURY APPEAL DISMISSED

(BEFORE THE CHIEF JUSTICE, MR. JUSTICE MURNAGHAN, MR. JUSTICE MEREDITH, MR. JUSTICE GEOGHEGAN AND MR. JUSTICE O'BYRNE.)

Edward Jones, Bellvue Park Lodge, Killiney, tractor driver and farm worker, employed by Patrick Belton, T.D., Belfield Park, Drumcondra, appealed from a judgment of the Circuit Court, dismissing, with costs, his application for compensation under the Workmen's Compensation Act for injuries suffered in an accident which, he said, arose out of and in the course of his employment.

He said that when he was driving a tractor at Killiney on July 22 last year a lorry collided with it, turning it over, and he was pinned underneath.

The case for Mr. Belton was that the appellant was not in his employment when the accident occurred; that he and another employé were delivering potatoes on their own responsibility at the time, and that they used his lorry for this purpose without his consent or approval.

It was contended on behalf of the appellant that he was in Mr. Belton's employment when the accident occurred, and that Mr. Belton, inasmuch as he had paid compensation for some weeks, was estopped from denying liability.

The Chief Justice, giving the decision of the Court dismissing the appeal, with costs, said that so far as the Court could see the only point open to the appellant in his appeal was that of estoppel, and that as that had not been raised in the Circuit Court it could not be entertained there.

Mr. Cawley, K.C., and Mr. Alec Lynn (instructed by Messrs. Murtagh, Fay and Co.) appeared for the appellant, and Mr. T. C. Kingsmill Moore, K.C., and Mr. T. U. Odell (instructed by Messrs. Good and Murray) for the respondent.

### JUDGMENT RESERVED IN LIQUIDATOR'S CLAIM

(BEFORE MR. JUSTICE BLACK.)

Judgment was reserved in the action in which M. J. Cummins, Ltd., hardware and leather merchants, Mullingar (in voluntary liquidation), suing by Mr. John H. Barton, liquidator, claimed a declaration that the Bank of Ireland, as the company's bankers, had wrongfully debited it with £2,024 on October 14, 1918; £750 on a promissory note, signed by Mr. M. J. Cummins, and renewals; sums in respect of discount and costs, and interest charged on overdraft arising by reason of the other debits. The company also sought orders for an account and payment of any money found due.

The bank pleaded that if the sums mentioned were debited wrongfully they had been repaid fully many years before, and that the company had suffered no loss by reason of the debits. The bank relied further on the statutes of limitations, and, alternatively, brought in £500, which, it stated, was sufficient to satisfy the company's claim.

Mr. A. K. Overend, K.C., and Mr. T. U. Odell (instructed by Messrs. E. F. Collins and Son) appeared for the liquidator; and Mr. F. W. Price, K.C., Mr. E. J. Phelps, K.C., and Mr. A. C. Newett (instructed by Mr. C. J. Rutherfoord) for the bank.

### ATTEMPT TO BURN LURGAN HALL

FROM OUR CORRESPONDENT.

*LURGAN, Wednesday.*

An attempt was made to burn Sloan Street Mission Hall in the Protestant district of Lurgan on Tuesday night. Captain A. J. Tatwall, who was giving a mission in the hall, found the hall on fire. The place was saturated with paraffin. Lurgan brigade extinguished the fire, but not before considerable damage was done to the flooring and a number of chairs destroyed. The Holy Table and woodwork were scorched.

The local police are investigating. One boy who was arrested has been released and no other arrests have been made.

## WOMAN LOSES INJURY CLAIM

### EMPLOYER'S TIME POINT

(BEFORE THE CHIEF JUSTICE, MR. JUSTICE MURNAGHAN, MR. JUSTICE MEREDITH, MR. JUSTICE GEOGHEGAN AND MR. JUSTICE O'BYRNE.)

By a majority, the Court dismissed the appeal in the case of Miss Josephine Abraham, "St. Rupert," Hannaville Park, Terenure, Dublin, against Messrs. Ayrton, Saunders and Co., Ltd., manufacturing chemists, North Lotts, Dublin.

Miss Abraham had appealed from an order of the Circuit Court, dismissing her application, under the Workmen's Compensation Act, 1934, for compensation for injuries received while cycling back from lunch to her employment with Messrs. Ayrton, Saunders and Co. She had cycled to a bank to make a lodgment for them, and then home for lunch, and when returning to her business she collided with a lorry, fell, and injured her left wrist.

The Circuit Judge held that the accident did not arise out of and in the course of Miss Abraham's employment.

The matter had been before the Supreme Court, and had been remitted to the Circuit Judge with liberty to take such further evidence as might be adduced to determine the circumstances in which the bank lodgments were made.

The Circuit Judge had taken further evidence, and found that Miss Abraham's duty in regard to lodgments was that she was to make the lodgments in the office time, and not in her lunch time; if she wanted to do so, she could make the lodgments and return to the office with the lodgment book, and then go home for her lunch. He was satisfied that if she wished she could pursue the alternative course of making the lodgments, going to her lunch, and returning to the office with the lodgment book.

The Chief Justice said that as he read the judgments of the Circuit Judge, his finding was that Miss Abraham was, at the time of the accident, at Terenure for her own purpose, and not in discharge of any duty that she owed to her employers, and he thought that that finding should stand. He was of opinion that the Circuit Judge was right, and that the appeal must be dismissed.

Mr. Justice Murnaghan and Mr. Justice Meredith agreed that the appeal should be allowed.

Mr. Justice Geoghegan and Mr. Justice O'Byrne agreed that the appeal should be dismissed.

The appeal, accordingly, was dismissed, with the costs of one hearing in the Circuit Court and one appeal against the appellant.

Mr. T. A. Doyle (instructed by Messrs. John J. McDonald and Co.) appeared for Miss Abraham; and Mr. W. L. Sainsbury (instructed by Messrs. Gerald Byrne and Co.) for Messrs. Ayrton, Saunders and Co.

### JUDGMENT RESERVED ON COSTS ISSUE

### DONEGAL SUMMONS DEVELOPMENT

(BEFORE THE PRESIDENT OF THE HIGH COURT, MR. JUSTICE HANNA AND MR. JUSTICE MARTIN MAGUIRE.)

Arguments were heard on a case stated by District Justice Sean O hAnnrachain, at Lifford, asking the Court to determine whether or not a successful defendant in a Customs prosecution was entitled to costs against the Attorney-General.

It appeared that James Crawford, an employe of the County Donegal Railway Joint Committee, had been charged with having on February 5, 1937, been concerned in the evasion of duties on woven tissues imported at Castlefin railway station, and he was similarly charged in respect of eight other dates. At the conclusion of the case for the prosecution on the charge in respect of February 6, 1937, the District Justice dismissed the charge on the merits without calling on the defence. Subsequently it was intimated that the solicitor for the Attorney-General had instructions not to proceed with the other charges. The District Justice agreed to the dismissal of the summonses, but adjourned the making of orders pending the determination of the questions whether he had jurisdiction to award costs to the defendant; and if he had, what was the extent of such jurisdiction in regard to the measure of costs.

Mr. T. S. McCann, K.C., and Mr. J. Geraghty (instructed by the Chief State Solicitor) appeared for the Attorney-General, and Mr. H. McGonigal, K.C., and Mr. M. McGilligan (instructed by Mr. V. P. McMullin) for Mr. Crawford.

The Court reserved judgment.

Mr. Burgin, in the British Commons, said the possibility in the event of any shortage of essential civilian footwear, or any undue advance in its price, of organising a range of boots and shoes at standard prices was being considered.

**Mother! Constipated Child needs 'California Syrup of Figs'**

Hurry Mother! A teaspoonful of 'California Syrup of Figs' (pure) laxative now will sweeten the stomach and thoroughly clean the little bowels and in a few hours you have a well, playful child again. Even if cross, feverish, bilious, tongue coated or full of cold, children love the pleasant taste of this gentle harmless laxative. It never gripes or overacts.

Ask your chemist for 'California Syrup of Figs,' which has full directions for babies and children of all ages.

Price 1/9 and 2/6. Mother, be sure to ask for 'CALIFORNIA Syrup of Figs.'


*GAELIC GAMES*

# LEAGUE FINAL AT CORK

## *A Dour Struggle on the Marino Ground is Probable*

(By PATO.)

CORK and Tipperary hurlers meet in the League final at Cork on Sunday, and the teams' records point to a close game. Tipperary have won twelve championships, against Cork's eleven, but there is always that 1931 home final against Wexford to Cork's credit at Carrick-on-Suir, when they won (2-8 to 0-6) before losing to London-Irish at Jones's road. Many critics hold that Cork, Tipperary and Kilkenny are level on the number of home championships won (12 each). On the basis of medals, Cork are just one behind. It is remarkable that three counties—Tipperary, Kilkenny and Cork—won 35 of 54 titles played for.

Tipperary's early successes in championships are now closely challenged, and the Thurles selection have made due preparation for next Sunday's match at Cork, where their best games have been won. The heavy Marino turf suits Tipperary's ground hurling, and Cork's brightest team know the test that awaits them. It is important that James Young is back in his usual place for Cork, whose half-line is the best in the game. Campbell (Midleton), Quirke (Blackrock), Young (Glen Rovers). Tipperary's backlines—O'Gorman, Connally, O'Donnell, Ryan, Maher—make the best defensive lines playing.

### CORK FAVOURITES

Cork's front-line is more than useful. Brennan, O'Sullivan, Quirke make up a grand lot. At the Marino ground we shall see a game of giants. Cork are favourites, as Tipperary played poorly against Leix, and were lucky to score two winning goals in the last minutes. Tipperary have a faculty for recovering, and they may do the same in this final, with three changes probable in attack. Troubles have been smoothed out in Cork, however, and John Lynch (captain, Glen Rovers) may pull the home team through.

### DUBLIN CHAMPIONSHIP

Dublin's 1940 championship opens at Parnell Park (Drake Park is reserved for the Football League final on April 28th). Sean McDermotts meet Clan-na-Gael and Civil Service play Ben Edars. Should these games develop, as I expect they will, into high-class quality, we may find the best football for many years in Dublin County. Indeed, there is material in the city and suburbs to win the All-Ireland Championship. Dublin has not added to their fourteen titles since 1923, and the time is ripe for another.

Kildare's return to active football has been as spectacular as usual. They have developed their talent and went a strong side to Portlaoighise last Sunday. For once in a way, it was Leix that overstepped the mark with hand-passing. Kildare's scores were well conceived with Mulhall as a prolific marksman. The Athy man is now in Dublin and will play for Clan-na-Gael at Parnell Park on Sunday. The opening Dublin championship programme is the most attractive for many years.

*HUNTING*

### SCARTEEN HUNT (THE BLACK AND TANS)

To finish our season we met at Ballinamona and, having drawn the covert blank, we went on to Kilteely, which was also blank, but just as we were leaving a fox was viewed in the bog underneath. Hounds were quickly on his line and ran fast as if for Cromhill, but, turning right-handed through Lodge, they crossed the Kilteely-Hospital road into Ballinlough. Turning sharp left-handed, they recrossed the road and ran on through Lodge and into Cromhill. Running along the top of the hill without touching any of the coverts they ran across the valley into Kilteely, where hounds marked their fox to ground. This was about four miles without a check.

Cromhill was blank, but a fox was viewed in a field quite close. Crossing the Hospital-Ballyvista road, hounds at once began to run fast round the hill of Garrincaher and on through Oldtown bog. Turning left they ran almost to Ballynaveen Bridge, but crossing the Emly-Hospital road just short of this hounds crossed the river just above Auchnaguire and ran on almost into Kilfrush. Before getting there, however, they turned sharp right-handed and, leaving the village of Hospital close on their left, hounds ran on through Kenmare Castle and through Castlefarm to Ballinacurra. Still going fast, they ran through Ballinlough almost to the edge of Ballinamona bog, where our fox was only just in front of hounds before going into a farmhouse. Horse he disappeared and, though we searched all round, he could not be found. That evening, when the boy in the yard was giving out hay, he found our fox hidden away in the hay. This hunt was about six miles as hounds ran without a check, and it was a good finish to a most successful season.

### LIMERICK HOUNDS

#### A GREAT HUNT

The best hunt of the season took place from Creeve's Cross. Craggard was the first draw, and from here a fox went away, with Creeve's Cross on his left, and through Coolbawn. Crossing the outskirts of Riddlestown he kept Flavin's gorse on his left, and made on over Coolcappagh (Mr. Slattery's farm), through Ballykenry, and over the railway to ground at Elm Hill—a 5½-mile point.

Drawing Meadesfort next, we had an outstandingly good hunt. A fox, lying in some outside gorse, went away up-wind, and hounds ran at a great pace past Maddox's Folly and over Kilbradran, towards Craggard. Leaving that covert on their left, they hunted on to the outskirts of Nutgrove and the Crags. Headed here, this stout fox turned back sharp right-handed, passing close to Creeve's Cross, and almost retracing his steps over Kilradden to Meadesfort (the starting point). Keeping it on his left, he headed as though for Reen's Pike. Crossing the railway line and running hard, hounds passed Elm Hill close on their right. Swinging right-handed, they left the stonewall country behind, and came along a fine line of bank country, keeping parallel with the main Killarney road, which was close on their left. They crossed the Slewman stream and headed for Coolanoran. Here hounds crossed the Ardagh road, but there were only two followers left (both ladies) with the hunt staff as they ran on over Coolacakery to ground, one mile from Newcastlewest. The time of this fine hunt was one hour twenty minutes, and the point eight miles from the Crags, to where hounds marked to ground.

The grand sport from the previous meet was continued at Bruree. Mr. Browning's covert held a brace of foxes, and after one false start a twisty customer crossed the railway, and made a right-handed circle through Mr. Mortell's covert and over Garrooee, back through Bruree and out into the open over the railway once more. Scent was poor, and hounds picked up the line slowly towards Tankardstown and Garryhoe, before they ran out of scent. Garryhoe was blank, but a fox was bolted by "Daisy" out of the earth in Dromin. Hounds got away close on his brush, and ran hard over the Bruff-Kilmallock road and through Ballygrennan. Leaving Balgaden on their right, they hunted at a reduced speed past Gibbonstown and towards Elton, and lost him at Balline.

### MUSKERRY HOUNDS

Saturday, March 30th—Crookstown—Foxes proved very elusive, and it was not until we reached Hayes's Glen at Cloughduv that there was any sign of one. Here an old stale line led up to one of the many holes with which the whole glen is pockmarked. It was pure chance that brought us to Sullavan's Glen. We had drawn a tiny patch of gorse where a fox was reputed to lie, and were going on to Rathcullen when hounds marked at a hole in this small glen. A few minutes later hounds opened on another fox, and after a little delay went away at the northern end of the glen, to run in a broad sweep as if for Lyrina. The fox turned south and went over the rising ground to run by Mr. Good's land at Curragh to ground in Rathcullen. This was a very fast hunt of about three miles, hounds simply racing once they had settled to their fox.

*CLAY BIRD SHOOTING*

### PREPARING FOR THE SEASON

#### SUCCESS OF NEW CLUB ASSURED

Irish clay pigeon shooters are preparing for the season. April 20 has been provisionally fixed for the Association annual general meeting. The programme for 1940 will then be drawn up. Owing to the war it is expected that shooting will be somewhat restricted, but competitions will be proceeded with as circumstances permit. From what is learned most of the clubs will continue to function, and it is not likely that the affiliation of the Association will show any changes. A special handicapping committee will be formed, and the question of the Bullseye-Northern Ireland team match will also be discussed.

The opening of the season will be welcomed, even though competition may, as mentioned, be restricted. A meet of the Phoenix club, reviving shooting at Phoenix Park Racecourse, and is assured of complete success. Many internationalists and past and present Irish champions are joining the club a meeting of which will be held shortly. Captain the Hon. Brian Boiler (Dunleer) will be nominated for the presidency, and Mr. H. Pearl (Dublin) as captain and Mrs. H. Pearl (Dublin) as hon. secretary and treasurer. For the committee there are Messrs. J. Crowe (Clare), R. D. Coates and D. Smyth (Dublin). On the new ground there will be the usual automatic trap and shoot and bolt-rabbit shooting. The first shoot will be held on April 28, and there will be bold sides available.

*HOCKEY*

### LEINSTER LEAGUE TABLES

#### POSITIONS TO DATE IN ALL COMPETITIONS

**SENIOR A.**

| | P. | W. | D. | L. | Goals F. | Goals A. | Pts. |
|---|---|---|---|---|---|---|---|
| Dublin University | 11 | 8 | 2 | 1 | 26 | 11 | 18 |
| Railway Union | 13 | 6 | 3 | 4 | 27 | 19 | 15 |
| Three Rock Rovers | 11 | 6 | 2 | 3 | 27 | 13 | 14 |
| Pemb. Wanderers | 12 | 5 | 3 | 4 | 19 | 21 | 13 |
| Y.M.C.A. | 13 | 5 | 2 | 6 | 17 | 27 | 12 |
| Corinthians | 10 | 3 | 3 | 4 | 16 | 16 | 9 |
| Naas | 12 | 2 | 4 | 6 | 17 | 24 | 8 |
| Avoca School | 14 | 2 | 3 | 9 | 22 | 41 | 7 |

**SENIOR B.**

| | P. | W. | D. | L. | F. | A. | Pts. |
|---|---|---|---|---|---|---|---|
| Monkstown | 12 | 10 | 1 | 1 | 26 | 7 | 21 |
| Portrane | 14 | 8 | 3 | 3 | 30 | 21 | 19 |
| Imperial Tob. Co. | 12 | 8 | 2 | 2 | 25 | 17 | 18 |
| St. James's Gate | 12 | 6 | 3 | 4 | 23 | 14 | 15 |
| Grangegorman | 13 | 6 | 3 | 4 | 15 | 19 | 15 |
| Balkey | 14 | 5 | 1 | 8 | 22 | 28 | 11 |
| Lene | 13 | 1 | 5 | 7 | 14 | 25 | 7 |
| Clonliffe | 14 | 0 | 2 | 12 | 22 | 46 | 2 |

**MIDDLE A.**

| | P. | W. | D. | L. | F. | A. | Pts. |
|---|---|---|---|---|---|---|---|
| Pem. Wands. II. | 13 | 12 | 1 | 0 | 55 | 12 | 25 |
| T. Rock R. II. | 11 | 8 | 1 | 2 | 38 | 15 | 17 |
| Railway Union II. | 11 | 7 | 1 | 3 | 31 | 15 | 15 |
| Y.M.C.A. II. | 14 | 5 | 3 | 6 | 44 | 41 | 13 |
| Corinthians II. | 14 | 5 | 2 | 7 | 19 | 31 | 12 |
| Dublin Univ. II. | 14 | 5 | 0 | 9 | 26 | 44 | 10 |
| Balkey II. | 13 | 1 | 3 | 9 | 16 | 42 | 5 |
| Lido | 12 | 2 | 1 | 9 | 13 | 35 | 5 |

**MIDDLE B.**

| | P. | W. | D. | L. | F. | A. | Pts. |
|---|---|---|---|---|---|---|---|
| Brookville | 13 | 10 | 2 | 1 | 55 | 15 | 22 |
| Monkstown II. | 14 | 10 | 2 | 2 | 30 | 12 | 22 |
| Fairview C.Y.M.S. | 10 | 7 | 2 | 1 | 41 | 15 | 16 |
| St. Jas. Gate II. | 13 | 6 | 2 | 5 | 14 | 16 | 14 |
| Civil Service | 13 | 6 | 1 | 6 | 14 | 16 | 13 |
| Avoca II. | 13 | 5 | 4 | 5 | 24 | 20 | 10 |
| Fingal | 13 | 2 | 1 | 10 | 12 | 49 | 5 |
| Clonliffe II. | 13 | 0 | 0 | 13 | 4 | 30 | 0 |

**INTERMEDIATE "A."**

| | P. | W. | D. | L. | F. | A. | Pts. |
|---|---|---|---|---|---|---|---|
| Hammond Lane | 16 | 13 | 2 | 1 | 50 | 17 | 28 |
| Bray Rovers | 15 | 11 | 2 | 2 | 50 | 27 | 24 |
| T.R. Rovers 3rd | 16 | 11 | 0 | 5 | 50 | 37 | 22 |
| Pemb. Wand. 3rd | 17 | 9 | 1 | 7 | 39 | 32 | 19 |
| Dublin Univ. 3rd | 18 | 6 | 3 | 9 | 38 | 30 | 15 |
| Lido 2nd | 15 | 7 | 1 | 7 | 32 | 40 | 15 |
| Railway 3rd | 16 | 6 | 1 | 9 | 33 | 50 | 13 |
| Y.M.C.A. 3rd | 18 | 6 | 3 | 10 | 30 | 55 | 13 |
| Balbriggan | 17 | 4 | 4 | 9 | 20 | 42 | 12 |
| Corinthians 3rd | 16 | 2 | 1 | 13 | 24 | 58 | 5 |

**INTERMEDIATE "B."**

| | P. | W. | D. | L. | F. | A. | Pts. |
|---|---|---|---|---|---|---|---|
| Willwood | 15 | 14 | 0 | 1 | 57 | 12 | 28 |
| Graftonians | 15 | 10 | 2 | 3 | 37 | 14 | 22 |
| Naas 2nd | 15 | 9 | 1 | 5 | 23 | 17 | 19 |
| Dublin Univ. 4th | 16 | 9 | 1 | 7 | 45 | 14 | 18 |
| Kingstown School | 15 | 8 | 2 | 5 | 26 | 23 | 18 |
| Brookville 2nd | 15 | 7 | — | 8 | 23 | 35 | 14 |
| Imperials 2nd | 15 | 6 | 1 | 8 | 41 | 41 | 13 |
| Civil Service 2nd | 16 | 2 | 1 | 14 | 20 | 61 | 4 |
| T.R. Rovers 4th | 16 | 0 | 2 | 14 | 16 | 61 | 2 |

**JUNIOR LEAGUE.**

| | P. | W. | D. | L. | F. | A. | Pts. |
|---|---|---|---|---|---|---|---|
| Postal Services | 16 | 13 | 2 | 1 | 72 | 11 | 28 |
| Thoms | 16 | 13 | 0 | 3 | 51 | 16 | 26 |
| Cartonians | 16 | 11 | 1 | 4 | 82 | 37 | 23 |
| Railway 4th | 17 | 10 | 1 | 6 | 66 | 52 | 21 |
| Monkstown 3rd | 15 | 9 | 3 | 4 | 47 | 25 | 19 |
| Pemb. Wand. 4th | 18 | 8 | 1 | 9 | 57 | 39 | 17 |
| Lido 3rd | 16 | 6 | 1 | 9 | 34 | 36 | 13 |
| Graftonians 2nd | 16 | 6 | 1 | 10 | 32 | 52 | 11 |
| Hamm'd Lane 3rd | 17 | 4 | 2 | 11 | 36 | 57 | 10 |
| Balkey 4th | 16 | 3 | 2 | 11 | 20 | 58 | 8 |
| Y.M.C.A. 4th | 17 | 3 | 0 | 14 | 37 | 102 | 4 |

### LEAGUE REVIVAL BY CORINTHIANS

CORINTHIANS ..... 3 Y.M.C.A. ..... 1

On the chalk mark at Avoca School at the bottom of the table, prior to yesterday, Corinthians reached a position of safety in Section "A" of the Senior League by defeating Y.M.C.A. 3-1 at Claremont road. Except in the last quarter of an hour, Corinthians were much the better side, and the experiments they made with the team were successful. P. O'Keeffe put a lot of life, which had previously been lacking, into the attack, and Brewster played a fine game at centre-half. With Felton also in his best form, the defence was solid. Y.M.C.A. lacked their usual snap, and Williams alone appeared dangerous.

Healy conceded a penalty bully early on, from which a penalty goal was awarded, and Cole added the second shortly afterwards. O'Keeffe got the third midway through the second half, and Fry netted for Y.M.C.A. from a penalty corner.

Y.M.C.A.—A. T. Worrall; C. Colter, J. Curtis; G. Hussey, Sanderson, G. Boste; C. Williams, C. D. Colter, I. Jones, W. Fry, C. McConnell.

Corinthians—G. Ledwidge; C. Gibson, R. Felton; D. Curnow, J. Brewster, W. Lindsay; R. L. Franklin, D. R. Shaw, F. M. O'Keeffe, A. W. King, D. Cole.

Umpires—W. Bollard and Captain C. Daly.

### LEINSTER TEAM CHANGES

There are two changes on the Leinster team to play Connaught at Athy on Saturday. R. Finlington is replaced by R. F. Browne (Avoca School) and J. Gray by K. Tasham (Railway Union).

### FIXTURES ARRANGED

At last night's meeting of the Leinster Branch I.H.U. the Mills Cup semi-final between Three Rock Rovers and Avoca School was fixed for April 17. The winners will play Dublin University in the final on April 20 at Londonbridge road.

Other fixtures arranged were—

April 10—Dublin University v. Corinthians, at Londonbridge road.

April 13—Ulster Schools v. Leinster Schools, Dunmore Park, Belfast. Leinster v. South-East, at Waterford.

April 16—Railway Union v. Dublin University, at Park avenue.

### TO-DAY'S FIXTURE

Senior League "A" — Pembroke Wanderers v. Dublin University. Serpentine avenue, 6.30.

TEAM.

Dublin University—D. McDonald; O. Lush, W. Le Blanc; J. G. Barbour, H. Lush, J. C. Moore; J. R. Adamson, M. McGilligan, D. McGilligan, W. G. Filkington, J. V. Long.

GALTRIM CUP.

Railway Union 3 (J. Tasham, T. Lonergan, K. Tasham), Dublin University 1 (J. G. Barbour).

*BOXING*

### ARMOUR TO MEET SNOW

Norman Snow (Northampton) is to fight Tommy Armour, Northern Ireland champion, at Balmoral on April 29 as part of his preparation for the forthcoming British championship contest with Ernie Roderick.

## BRITISH WATCH ON ADRIATIC

### BLOCKADE OF ORE FOR NAZIS

*ROME, Wednesday.*

The British Navy was reported here today to be watching the Adriatic closely for a possible German attempt to use that sea for shipping raw materials to the Reich; but confirmation was lacking for the Belgrade report that three Yugo-Slav cargo ships, loaded with bauxite (aluminium-bearing clay) for Germany, had been stopped by British warships.

Italian newspapers published Paris despatches that Germany might try to evade the British blockade by using the Adriatic, presumably to ferry cargoes between Yugo-Slav and Eastern Italian ports.

These reports, the despatches said, would be justification for the presence of British warships in Adriatic waters.

More than a score of Nazi merchant ships have been lying idle in Trieste, Fiume, Dubrovnik and other Adriatic ports since the start of the war.

Yugoslavia will permit use of her territorial waters as a Nazi trade route past the British blockade, it was disclosed yesterday, states a Belgrade telegram.

An official source said that the Government would raise no objection to use of territorial waters by German cargo ships seeking a safe route for carrying much-needed raw materials from Yugoslavia to the Italian Adriatic port of Trieste.

Officials declared that Yugoslavia did not consider bauxite as a war material, and the Nazi freighter Ankara (4,768 tons), when she sails from Dubrovnik tomorrow, will be permitted to hug the rocky, indented coast until reaching Italian waters.

Mr. Chamberlain's warning to neutral countries against trading with Germany was considered here as not applying to Yugoslavia, because she has "maintained the strictest neutrality towards both sides since the start of the war."

Government circles said that they knew nothing of a report that British warships had entered the Adriatic to cut off German commerce, and that patrol ships had not sighted any British warships north of the Greek island of Corfu.

The voyage of the Ankara will provide a test, which the Nazis hope may lead to the establishment of a blockade-proof supply route extending along the coasts of Italy, Yugoslavia, Greece and Turkey, as far as the Black Sea. They believe, it has been said, that Allied warships will not dare to interfere with their merchant ships as they slink through the Adriatic for fear of offending Italy.—(Associated Press.)

### NO SETTLEMENT IN TIMBER STRIKE

The 600 workers who are on strike in the Dublin timber trade for the past nine weeks have rejected proposals by the Master Builders' Federation at a two-day conference in Dublin. The proposals rejected include that of dealing with seniority of service in connection with dismissals, the workers being of the opinion that the suggested alteration in the existing conditions removed the safeguards of those with longest service in cases where redundancy arose. The increased offer of 2s. per week for adults and 1s. a week for boys was also rejected, the original demands of the men's representatives being for an increase of 10s. per week for all timber workers.

*ACCEPTANCES*

### NEWBURY SPRING CUP

(Run Saturday, April 13. 1 m.)

| | Age. | st. | lb. | | Age. | st. | lb. |
|---|---|---|---|---|---|---|---|
| Golden Sovereign | 5 | 9 | 1 | Hot Bun II. | 6 | 9 | 4 |
| | | | | Bacardi | 6 | 8 | 3 |
| Saint Andrews II. | a | 8 | 13 | Couvert | a | 8 | 2 |
| | | | | Suez | 5 | 8 | 1 |
| Cimiez | 4 | 8 | 13 | Faststep | 5 | 7 | 13 |
| Dindogue | 4 | 8 | 12 | Southport | 4 | 7 | 12 |
| Zaimis | 6 | 8 | 9 | Caxton | 4 | 7 | 11 |
| Mormond Hill | 6 | 8 | 9 | Halcyon Gift | 5 | 7 | 11 |
| Buxton | 4 | 8 | 8 | Nip Away | a | 7 | 11 |
| Halstead | 4 | 8 | 7 | Davy Dolittle | 6 | 7 | 9 |
| Wonersh | 4 | 8 | 6 | Lover's Fate | 4 | 7 | 8 |
| Bombay Duck | 5 | 8 | 6 | King Legend | 4 | 7 | 7 |
| Triguero | 4 | 8 | 5 | Tal-Yat | 4 | 7 | 6 |
| Titan | 4 | 8 | 4 | Rosetown | 6 | 7 | 4 |
| Sansalvo | 6 | 8 | 4 | Ticca Gari | 6 | 7 | 3 |
| Meadow | 4 | 8 | 4 | | | | |

### VICTORIA CUP

(Run at Hurst Park, Saturday, April 27. 7 f.)

| | Age. | st. | lb. | | Age. | st. | lb. |
|---|---|---|---|---|---|---|---|
| Romeo II. | 4 | 9 | 2 | Couvert | a | 8 | 3 |
| Old Reliance | 5 | 9 | 2 | Boomps-a-Daisy | 4 | 8 | 2 |
| Quartier-Maitre (12lb. ex.) | 5 | 9 | 1 | Zaitor | 4 | 8 | 2 |
| | | | | Faststep | 5 | 7 | 13 |
| Ombro | 4 | 8 | 13 | Grand Gift | 5 | 7 | 13 |
| Diadoque | 4 | 8 | 12 | Southport | 4 | 7 | 13 |
| Antecedent | 5 | 8 | 11 | Wansfell | 4 | 7 | 11 |
| Zaimis | 6 | 8 | 9 | Davy Dolittle | 6 | 7 | 10 |
| Linklater | 4 | 8 | 9 | Salarrhodon | 4 | 7 | 10 |
| Mogorrobea | | | | Sirius Moss | 4 | 7 | 7 |
| Castle | 4 | 8 | 8 | Lucullus | 3 | 7 | 6 |
| Foxbrough II. | 4 | 8 | 8 | Beynard's | | | |
| Titan | 4 | 8 | 8 | Lodge | 4 | 7 | 3 |
| Halstead | 4 | 8 | 7 | St. Swithin | 5 | 7 | 5 |
| Wonersh | 4 | 8 | 6 | Azam Pasha | 6 | 7 | 5 |
| His Highness | 4 | 8 | 4 | Ticca Gari | 6 | 7 | 5 |
| Time Step | 4 | 8 | 4 | Valandra | 4 | 7 | 4 |
| Hot Bun II. | 6 | 8 | 4 | Hyland Brume | 3 | 7 | 1 |
| Rue de la Paix | 4 | 8 | 4 | | | | |

*TABLE TENNIS*

### LEINSTER CUP TIES

The Leinster Cup ties were continued at the O'Connell Hall, Catholic Commercial Club, Dublin, last night. Details:—

Senior Cup—First Round—Acme beat Dundalk R.C. 1st—4-3. Semi-final — Mountpleasant 1st (holders) beat Drumcondra 1st—4-0.

Junior Cup—Semi-finals—Wilton beat St. Ann's—4-3; Ardee beat Pembroke 3rd—4-1.

Intermediate Cup—First Round—Dundalk R.C. 2nd beat Charleville—4-0.

TO-NIGHT'S PROGRAMME.

7.30—Final, Ladies' Cup.
8.0—Final, Intermediate Cup.
8.30—Final, Senior Cup.

*LAWN TENNIS*

### LEINSTER CLUB

At a general meeting of the above club, held at the Pavilion, Grosvenor square, Mr. D. Robinson was appointed hon. secretary for the coming season in place of Mr. W. Mahon, who has had to retire for health reasons. The courts will be open for play on Saturday, May 4, when it is hoped to hold an American tournament.

### OLYMPIC GAMES OFF

It was officially announced in Helsinki yesterday that it would be impossible for Finland to organise the Olympic Games this year, says an Associated Press message.

## YOUTH OF BRITAIN AND FRANCE

### ALLIED EDUCATION MINISTERS' APPEAL

FROM REUTER'S CORRESPONDENT.

*PARIS, Wednesday.*

An appeal to the youth of Britain and France to "get together" was broadcast today by Earl de la Warr, President of the Board of Education, now on an official visit to Paris.

Earl de la Warr said that the most terrible crime of the Hitler regime was the deliberate perversion of the minds and souls of their young people.

"Freedom and tyranny are to-day wrapped in deadly conflict."

Asking what part schools could play in helping to consolidate the united front of the Western democracies, the Minister mentioned that there were more than half a million children in English schools learning French—new programmes had been drawn up for school broadcasts; they were going to examine the possibilities of arranging exchange visits of teachers and children. A special Board of Education Committee was co-ordinating and developing these activities.

"If we can achieve that understanding from now on in the generation that is to-day in the schools we can then be sure that the victory of Franco-British arms will be the forerunner of a far greater victory."

M. Albert Sarraut, the French Minister of Education, said:—"Earl de la Warr's visit is not only a new gesture of Franco-British friendship, it is something deeper.

"It is a question of giving our alliance firm roots in what forms the essential strength of our two countries, our youth, the spirit, the habits and the tastes of our children."

Earl de la Warr was a great friend of France.

"In his country he is an ardent champion of that intellectual and moral alliance which is the complement of our political alliance and common effort in the war."

To extend the practical knowledge of the British language in France and *vice-versa*, it was intended to use the medium of correspondence, wireless, school camps and the exchange of teachers and students, while sporting competitions would be extended. Details of English life would be taught in French schools. Franco-British friendship went beyond the "victorious end of our fight against our common enemy."

"It aims," he declared, "at a solidarity in civilisation which must command the future of humanity. The two nations at the present moment stand for the liberty of the world. The immense task they have undertaken makes it necessary that each should become the intimate friend of the other. The only way of achieveing this is through our children."

## GERMAN INTEREST IN RUMANIA

### BID TO FRUSTRATE ALL

# IRISHMAN'S DIARY

*An Honour for Miss Jean Montgomery : "Charles O'Malley"*
*Three Theatres in One : "The Gap of Brightness"*
*Thrift—and Twopenny Bits*

## *"The Gap of Brightness"*

My old friend, Fred Higgins, too rarely breaks into print these days, and I imagine that the job of managing the Abbey Theatre is just about as much as any individual can handle. It must be at least six years since I had the happiness of noticing his volume of poetry, "Arable Holdings," in this column, and I look forward with real pleasure to speaking my few words on his forthcoming book, "The Gap of Brightness."

Mr. F. R. Higgins.

This book, which will be published in Ireland by Browne and Nolan, in Great Britain by Macmillan, and in America by the Macmillan Company, will contain all the best poems of "Arable Holdings," together with many new poems. It will appear this month.

## *A Theatrical Centre*

Now that the Abbey Theatre has been mentioned, let me persevere with the theme.

I have it on good evidence that the project for a great new theatrical centre on the North bank of the quays is still under consideration.

This project was mooted quite a long time ago. The idea was to create a new block of buildings between O'Connell Bridge and the Customs House, which would provide separate theatres for the Abbey, the Gate, and the Gaelic Theatres. Precisely how long it has been under consideration I do not know, but I understand that the scheme has not been dropped.

Let me admit that I do not fully comprehend the Government's plans. My fear is that, while it approves "the idea," it may be unwilling to proceed with the actual creation of a building until the war is over and the price of building materials drops, and that strikes me as a policy of very doubtful value. If ever there was a need to embark upon works of construction, it is now, when the nation, and particularly the building trade, is crying out for useful employment.

May I suggest that the Government does everything in its power to get the plan in hands at once?

## *Three Theatres in One*

This scheme has always struck me as a very sound one.

The premises of the Abbey Theatre are clearly inadequate. So are those of the Gate Theatre. The Gaelic Theatre does not present shows so often as the other two, but it could do with premises which, when not in use for the production of Gaelic drama, could be utilised by this, that and the other company.

To take one case, there is a growing public for ballet in this country. Now there is only one completely suitable stage for ballet in Dublin. I need not say what it is, because everybody who takes any interest in this particular art-form knows perfectly well; but it is too dear for the majority of amateur companies, and a great deal of good would be done if another and a cheaper stage were available.

The construction of an imposing building, with a frontage on the river, would bring good cheer to the hearts of a considerable number of workmen. It would also serve as an encouragement to Irish drama and as a sign that our country has not lost interest in the arts.

I hope that the responsible Minister—whether Mr. O'Kelly or Mr. Derrig—will do something about it with all possible speed.

## *Thrift—and Threepenny Bits*

Some time ago Alderman D. Lyle Hall, of Belfast, suggested that twopenny bits should be put into circulation. The proposal was based on the enormous number of twopenny fares collected in trams and 'buses, as well as the obvious usefulness of such a coin in telephone boxes.

I now learn that the idea has been most favourably received in banking circles, which may be regarded as excellent judges. One proposal is that the new coin should be round and slightly larger than a penny, so that it would fit existing 'phone box slots. To distinguish it from a half-crown it would be left without the milled edge.

*Apropos* the many-sided English threepenny bit, whose scarcity remains something of a mystery, I wonder how many people know the name of the plant depicted thereon? It is the sea-pink, often found as a border around flower beds. Its natural home is among the rocks of the seashore, and its colour is rose pink, hence its name.

However, it is more commonly known as the thrift; for which reason it was chosen as a suitable emblem for the threepenny bit.

## *"That Men May Eat"*

Some months ago I commented, either in this column or in another part of the paper, on the literary *début* of my friend, Miss Jean Montgomery. Thousands of Trinity men know Miss Montgomery; for was it not in 1921, or thereabouts, that she came to College as Kitchen Superintendent? I still can remember the shudder that ran through the Dining Hall when, for the first time in history, the presence of a woman adorned—or, as we held in our undergraduate conservatism, desecrated—those solemn precincts.

But it is of my friend's book, "That Men May Eat," and not of my personal memories, that I wish to speak. I hear that Queen Elizabeth, writing from Buckingham Palace, has accepted a copy of it, and that Queen Mary, writing from Badminton, in Gloucestershire, has said that she will be very pleased to accept another. Their Majesties will enjoy it.

Lord Craigavon has written a letter referring to the book, in the course of which he says: "I trust that it may be an encouragement to those noble women who at great personal sacrifice are helping to defend the cause of freedom and justice."

And, in case you may wonder why Lord Craigavon should come into the picture, remember that Miss Montgomery hails from Ballymena. Good luck to her! Dare I suggest that she should try her hand at another volume—this time, on her Trinity experiences to the exclusion of all others?

## *"Charles O'Malley"*

I did not think that any relative of Charles Lever was living to-day, but here you are. This letter comes from Mr. John A. Lever, of Dollymount:—

"Referring to your recent paragraphs in the 'Diary' about Charles Lever, I thought it might interest you to know that I am the great-grandnephew of the novelist, and his only survivor living in Ireland.

"I have sent on the cuttings from the newspapers to my uncle in Llandudno, Dr. C. A. A. Lever, who, I know, will read them with great interest."

QUIDNUNC.

# A Sportsman's Review

## Ireland's Juvenile Boxing Strength : The Future in Safe Hands : Thorpe's Similarity to Morgan

By PAUL DENIS

### Plenty of Youthful Talent

WHILE watching the Irish Juvenile Championships at the Stadium last week, I had a strong feeling that whatever other sport fell on evil days in this country, amateur boxing would always maintain a high standard. Of course, every amateur of note in Ireland has graduated through juvenile ranks, but I had not seen these youngsters in action for some years, except when they appeared in the supporting bouts in the senior tournaments. I thought the standard extraordinarily high in every one of the sixteen divisions, and there is no shadow of doubt that a number of these boys will develop into first-class seniors. Already, in some cases, the term "juvenile" is completely misleading in every respect except age. For instance, Eddie Smith, of Clonmel, substituted for his better known brother, Jimmy, in a big tournament at the Stadium some months ago, and out-pointed J. Draper, runner-up in the Senior Feather-weight Championship last year. One would have thought it fantastic to enter him for a juvenile event, but he had not any too much to spare in winning his semi-final bout against a Dublin youth, M. Foran.

Y.M.C.A. HOCKEY XI.—Front (from left): V. Sanderson, J. Taylor, G. D. Colter, J. O. Williams (captain), W. Brewster, I. Jones. Behind: J. Curtis, G. Hussey, A. T. Worrall, G. Boate, W. Fry.

### Never Too Young to Learn

It seems almost impossible that a child weighing 3st. 12lb. should have any idea of how to box before a large audience, yet H. Lynch, of Cobh, showed not a trace of nervousness and a very pretty blend of aggression and defence in winning the 4st. class. So it goes on, through every division of weight. They were all tremendously keen, enjoyed themselves hugely, and showed surprising ability. In the main, they followed the traditions of what is termed the "British" style of boxing—an upright stance and straight punching with both hands. There were a few adherents of the rushing, swinging style adopted by every amateur on the continent, but they met with very little success. As a model, I would pick out J. Bell, of the St. Vincent's Club, who won one of the heavier divisions. He kept his two fists going like pistons from the first bell to the last. In the second round of the final he took considerable punishment from his opponent's right swings, but he did not become flustered. He just kept on shooting out those straight, short arm jolts, and in the end his opponent was nearly out on his feet. The tragedy of amateur boxing is that continental judges will give no credit to the straight puncher, whereas we will give no credit to the wild swinger.

### The Art of Relaxation

Well, it seems that the words of praise I gave to D. Thorpe in these notes some weeks ago for his display at full-back for Old Belvedere against Queen's University were borne out last Saturday, when he gave a faultless exhibition against Blackrock College in the Senior Cup. To my mind, he would have ousted C. Murphy from the full-back position on the Irish XV. had international matches been played this season; but, in any case, he is young, and his chance should come eventually. I wonder have many people besides myself seen the similarity to George Morgan in his play. He has the same unhurried air in moving around, the same lazy-looking stride, which, however, never prevents him from being in the right place at the proper time. I think both men have the same secret—complete relaxation when the ball is not actually in play. Few games players have the ability to do this, but it is a most useful attribute. The great American tennis players of recent years all adopt it, taking plenty of time in walking across the court between games.

### The Rugby Cup

A vote of thanks should be passed by Dublin's faithful Rugby followers to the Old Belvedere and Blackrock College teams for presenting at least one attractive match in the course of the present Senior Cup competition. With so many teams of an equal standard, this year's cup was eagerly anticipated by the public who support the game from week to week throughout the winter; but instead they have been served up with a series of dreary displays, in which a number of the players have been more intent on showing how well they can box instead of getting on with the game. As I remarked recently, the tendency to resent hard knocks, and lash out in retaliation with fists or feet, is growing in Rugby. Only harsh measures can stamp it out, and these measures should be applied. Old Belvedere and Blackrock gave a display of Rugby as it should be played, with some intelligence in attack to balance the keenness in defence, which is never lacking in Irish Rugby. Their game was all the more welcome as it followed the culmination of all the miserable matches we have seen so far; the scoreless draw between Bective Rangers and Trinity was about the worst. Defensive tactics were brought to such a pitch that the backs simply could not find a way through. One or two of the Rugby League rules might make a vast difference to the amateur Rugby game.

### A Dynamic Hockey Team

Nothing heartens a team more than an unexpected spell of success, and, even though they were defeated by Three Rock Rovers in the second round of the Mills Cup last Saturday, the season of 1939-40 will be memorable in the annals of the Y.M.C.A. Hockey Club. Up to Christmas they were just one of the useful teams in Section A of the Senior League, to which they had gained promotion from Section B in the previous season. When the Irish Senior Cup draw was published in November it was plain that luck had favoured Y.M.C.A., as they had no strong opposition as far as the Leinster final. Having reached that stage, they proceeded to go "hay-wire." They literally ran Corinthians off their feet in the Leinster section final, followed this up by beating a dangerous cup team in Banbridge, staved off a desperate rally by Limerick, to win the trophy for the first time, and then administered to Trinity the latter's first defeat in the League. They went down fighting last Saturday; for it was only by means of a well-organised defence that Rovers, on paper one of the best Irish teams, won through against their dynamic opponents. When Y.M.C.A. acquire more polish in attack their future career will be full of interest.

# FROM THE LEGAL DIARY

LAW NOTICES—Thursday, April 4.

AN CHUIRT BHREITHIUNAIS UACHTARACH. (The Supreme Court.)

At 11 o'clock. For Hearing—McDonnell v. the Minister for Education and another (part heard).

CLARATHOIR NA gCOIMIRCITHE CUIRTE. (The Registrar of Wards of Court.)

Before Mr. Maguhan, at 11 o'clock—Vouch account D. and T. Fitzgerald.

Before the President of the High Court, in Court No. 1, at 11 o'clock. Petition—12th Section, F. Gallagher; 12th Section, Vance. Minor—Rath, a minor.

AN ARD-CHUIRT BHREITHIUNAIS. (The High Court.)

In Court 1, at 11.30 o'clock. On Notice—The State (O'Doherty) v. Thomas O'Donnell, Esq., S.C., and in the matter of the Courts of Justice Act, 1924 (at hearing).

In Court 2. Actions (to fix dates for hearing)—Bryan and others v. Irish Land Commission; Tinode Brick and Tile Co., Ltd., and another v. Slattery; Ellis v. Woods; Traynor v. Vance; Commissioners of Public Works v. Peterson and Albeck and others. Summonses (to fix dates for hearing)—De Vere and S.L. Acts; Long and another v. Boland and others. Action—Sandys and another v. O'Brien and others. For Friday, 5th April. Petition—Companies Act and An Saorstat Public Utility Society, Ltd. Motion (part heard)—Reilly v. McKeever.

OIFIG AN MHAISTIR-MHEASAIREACHTA. (The Taxing Master's Office.)

Master O'Hanlon, at 11 o'clock—Deegan's Estate, J. Poe and Kiely; same, Little and Cullen; Lloyd's Estate, R. H. Beauchamp and Orr; Longfield's Estate, T. T. Mecredy and Son; Horan's Estate, Collis and Ward; O'Flanagan's Estate, J. J. Sheehan; Bull's Estate, Gregg, Jermyn and Sons; Cosby's Estate, Barrington and Son; Levinge's Estate, Stanuell and Son.

Master Kennedy, at 11 o'clock. Exparte Taxations—de Stacpoole v. Keller, T. T. Mecredy and Son.

OIFIG AN SCRUDORA. (The Examiners' Office.)

Before Mr. Adderley (Room 104), at 11 o'clock—Cooper v. Wallis; Bank of Ireland v. O'Mahony; J. O'Neill, decd., O'Neill v. O'Neill.

Before Mr. Greville (Room 103), at 11 o'clock—J. T. Huggard, decd., Vaughan v. Huggard; Bank of Ireland v. Byrne; Northern Bank, Ltd., v. Roundtree; Munster and Leinster Bank, Ltd., v. Dillon; Boyd v. Neate; H. A. MacKenzie, decd., Forgie v. MacKenzie.

Before Mr. Scanlon (Room 106), at 11 o'clock—Royal Bank of Ireland, Ltd., v. Kelso.

CHOIMISIUN TALMHAN NA hEIREANN. (Irish Land Commission.) (At Examiners' Chambers, at 93 Merrion Square.)

Before Mr. Sullivan, at 11 o'clock—Rossiter (Colclough Rent)—Discharge ruling. At 12 o'clock—S. Adams (Head Rent of Burrowes)—vouch.

Before Mr. Franks, at 11 o'clock—Johnstone—vouch. At 12 o'clock—Brady Browne (2)—vouch. At 12.30 o'clock—Hon. W. J. Ffrench.

Before Mr. Grove-White, at 11 o'clock—O'Connor and another—vouch (Ryan's intervening interest). At 12 o'clock—Rowland Williams and another—vouch (Ventry Tithe). At 3 o'clock—Coates—settle schedule.

Before Mr. Jackson, at 3 o'clock—Warren—discharge rulings and settle schedule.

Before Mr. Spain, at 11 o'clock—J. Finch—vouch.

(At 89 Merrion Square.)

Before Mr. O'Byrne, at 11 o'clock—A. C. Smith (Sandy's Rent)—vouch. At 3.30 o'clock—Benison (Gray Rent)—vouch.

Before Mr. P. Byrne, at 11 o'clock—Maxwell—vouch. At 3 o'clock—Headly—discharge rulings and settle schedule.

CIRCUIT CRIMINAL COURT. (Green Street Courthouse, Dublin.)

For Monday, the 8th April, at 11 o'clock—Jurors summoned for that date must attend. The panel will be called on fines.

AN CHUIRT BHREITHEAMHNAIS CHUARDA. (Circuit Court of Justice.)

Before Judge Davitt, at the Law Courts, Chancery place, at 11 o'clock. Application for Summary Judgment—Kelly v. Lucan Dairies, Ltd.; Gaskin v. Murray; Maher v. Holmes; Wolohan v. Briscoe. Workmen's Compensation Act, 1934—Cormac Young, applicant, Roche and McConnell, respondents. Ejectments—O'Connor v. Buckley; McGovern v. Murray; Murray v. McGovern (Rent Act); Saunders v. Foley; Foley, applicant, Saunders, respondent (Rent Act); Doherty v. McConnell; Fegan v. Corr; same v. same.

Before Judge Davitt, at the Law Courts, Chancery place, for Friday, 5th April, at 11 o'clock. Motion—Lister v. Connelly. Applications for Summary Judgment—Martin v. Brophy; Lewis Crosby and others v. Barrett and another; Keane v. Conlon; Levins and another v. Millar; Freeman v. Hearne. Ejectments—Rogan v. Carroll; Harris v. O'Toole (S.J.); Archer v. Bowles and another; Brereton v. Clyne; Bank of Ireland v. Murphy; Curnow v. Donnellan; Ferrier v. Dooley; Walsh v. O'Daly; Finucane v. Hyland. Equity Suit—O'Reilly v. O'Reilly and Bank of Ireland.

AN CLARATHOIR CONTAE. (The County Registrar.)

At 12.30 o'clock. Taxation of Costs—Goldfarb v. Newmark; Newmark v. Goldfarb.

Miss Bay White, who plays Julie in the production of "They Walk Alone," at the Gaiety Theatre next week.

## EGG MARKET TO AID MISSIONS

The C.M.S. Egg Market for Medical Missions, which opened yesterday in the C.M.S. Hall, Molesworth street, Dublin, had a most successful day. Gifts of eggs were sent from all over Ireland, and large orders were dealt with.

Light luncheons and teas were served throughout the day, and the well-stocked flower stall did a brisk trade.

Miss Clarke was unable to be present through illness, and in her absence the helpers included Mrs. Bland, Miss Woodroffe, Miss Berry, Mrs. Beckh, and Mrs. Orpin. The market will conclude to-day.

# ON THE WIRELESS

## IRISH PROGRAMME

RADIO EIREANN—DUBLIN, 223 Metres (1,348 Kc.) (1Kw.); ATHLONE, 531 Metres (565 Kc.) (100 Kw.), and CORK, 242 Metres (1,240 Kc.) (1 Kw.)

5.30—Serial Story for Children: Little Black Hen—Eileen O Faolain.
5.45—Irish Radio Orchestra (Conductor, Captain J. M. Doyle) and Cecile Lanyon (Soprano) and Roderick Jones (Baritone). Orchestra: Tarantella (Rossini, arr. Britten). Cecile Lanyon: Bist du bei mir (J. S. Bach); Roselein, Roselein (Schumann); Das Madchen Spricht (Brahms). Orchestra: Chanson de Matin (Elgar). Roderick Jones: Roadways (B. Gardiner); Cotswold Love (M. Head); Elly Aroon (M. Brett). Orchestra: Chanson de Nuit (Elgar). Cecile Lanyon: L'Amour de moi (J. Tiersot); Air Vif (Poulenc); Le Thé (Koechlin). Orchestra: Albumblatt (Wagner). Roderick Jones: The Fairy Lough (Stanford); After (Elgar); Sea Gipsy (H. Harty). Orchestra: Traume (Wagner).
6.40—Stock Exchange, Sports Results, Official Announcements.
6.45—To-day's News.
7. 0—Lucht Ceirde na sean aimsire: Domhnall O Cearbhaill—"Ceard na hOllna Sniomhachain agus Figheadoireacht."
7.10—The Story of the Grand National: A Dramatisation by Seamus Laverty.
7.40—Introductory Talk by Harold R. White to
7.45—Dublin Operatic Society's production of "Magic Flute" (Mozart) relayed from the Gaiety Theatre Dublin. Principals: Joan Hammond Alfred O'Shea, Vere Laurie, Roderick Jones Cecile Lanyon. Conductor: Arthur Hammond. Leader of Orchestra: Terry O'Connor. During Interval: Nuacht an Lae.
10. 0—To-night's News.
10.20—To-night's Choice.
10.30—Colmcille Ceilidhe Band.

## NEWS IN ENGLISH

12.15—Hamburg (332 m.), Bremen (396 m.), D.J.A. (31 m.).
12.16—Rome (420 m., 31.02 m.).
12.30—B.B.C. Overseas (30.96 m., 59.59 m.).
12.40—Lahti (31.58 m.).
12.45—Pittsburg (25.26 m., Monday to Friday).
1. 0—Paris-Mondial (30.98 m.), Rome (49.51 m.).
1.15—Hamburg, Bremen.
1.30—Budapest (32.88 m.). Rome (31.15 m., 25.4 m., 19.61 m.).
2.30—Vatican City (48.47 m., Monday to Friday).
2.55—Wayne (25.36 m.).
4.30—Germany D.J.D. (19.47 m., 25.49 m., 30.22 m.).
6. 0—Germany D.J.D.
6.15—B.B.C. Overseas (49.59 m.).
7. 0—B.B.C. Home (391.1 m., 449.1 m.).
7.55—Wayne (49.02 m.).
8. 0—B.B.C. Home and Overseas.
8.15—Paris-Mondial (25.24 m., 19.83 m.).
9. 0—B.B.C. Overseas (49.59 m.), Moscow (19.76 m.).
10.45—B.B.C. Overseas (41.49 m.), Rome 19.61 m.).
11. 0—Paris-Mondial (19.68 m.).
11.15—Hamburg, Bremen.
11.45—B.B.C. Overseas.
12. 0—Rome (25.4 m., 16.84 m.), Moscow (25.77 m.), Chunking (25.21 m.).
p.m.
12.30—B.B.C. Overseas.
1. 0—B.B.C. Home, Ankara (31.7 m.)
1.15—B.B.C. Overseas.
2. 0—Wayne (16.83 m.).
2.15—B.B.C. Overseas (41.49 m., 25.29 m.).
2.20—Melbourne (31.32 m.).
2.30—Vatican City (25.55 m. Tuesday).
3.15—Hamburg, Bremen.
3.50—Hsinking (25.48 m.).
4. 0—Vatican City (Tuesday).
4.25—Madrid (30.43 m.).
4.45—Rome (25.4 m., 19.61 m.), Delhi (31.28 m.).
5. 0—B.B.C. Overseas.
5.20—Paris-Mondial (25.33 m.).
6. 0—B.B.C. Home, Schnectady (19.51 m.), Pittsburg (19.72 m.).
6.15—Radio Eireann (531 m., 242 m., and 233 m., except Sunday).
7. 0—Paris-Mondial (41.21 m., 25.24 m.), B.B.C. Overseas.
7.15—Rome (420.8 m., 31.15 m., 25.4 m.).
7.30—Hsinking (25.48 m.).
8.15—Germany D.J.A., Ankara (31.7 m.).
8.45—Valladolid (42.43 m.).
9. 0—B.B.C. Home.
9. 5—Tokio (25.32 m., 41.34 m.).
9.15—Hamburg, Bremen.
10. 0—Radio Paris (1,648 m.), Radio Eireann.
10.15—Tartu, Estonia (410 m.).
10.30—Lahti (31.58 m.), Belgrade.
10.45—Motala (1,388 m.), Stockholm (426.1 m.).
10.55—Schnectady (19.51 m., 31.48 m., Monday to Friday), Bucharest (364.5 m.).
11. 0—B.B.C. Overseas, Chunking (25.21 m.).
11.10—Budapest (459.5 m.).
11.15—Burgos (238 m.), Schnectady (19.57 m.).
11.30—Moscow (50 m.), B.B.C. Overseas (49.59 m.).
11.50—Wayne (25.36 m., Monday to Friday).
12. 0—Boston (49.67 m., Monday to Friday).

## B.B.C. PROGRAMME

WAVELENGTHS—391 Metres (Scottish) and 449 Metres (Northern).

News at 7 a.m., 8 a.m., 1 p.m., 6 p.m., 9 p.m. and midnight.

7.0—Time and News. 7.15—Light Piano Pieces. 7.30—"Lift Up Your Hearts!" 7.35—Morning physical exercises for women. 7.45—Three English Songs. 8.0—Time and News. 8.15—"What shall we have to-day?" A guide to the foods that are cheapest and best. 8.25—"Tunes of Yesterday." 9.0—Harry Fryer and his Orchestra. 9.45—A Sonata Recital. 10.15—Time and the Daily Service. 10.30—"The Voice of the Nazi"—5. 10.45—The Boulevard Players. 11.15—The B.B.C. Scottish Orchestra. 12.0—"Music, Maestro, Please." A parade of song hits. 12.30—Leslie Taff at the Organ of the Regal Cinema. 1.0—Time and News. 1.15—Jack Payne with his Band. 1.40—The B.B.C. Orchestra. 2.20—Al Bollington at the B.B.C. Theatre Organ. 2.45—Mozart: Quartet in D minor. 3.15—"Martin's Close." A ghost story. 3.40—The B.B.C. Military Band. 4.15—Talking it Over. 4.30—Variety from the Argyle Theatre, Birkenhead. 5.0—News and News Talk in Welsh. 5.20—Children's Hour. 6.0—Time and News. 6.15—Farming To-day. 6.35—"Uncle Remus." The famous stories by Joel Chandler Harris, adapted for radio by James Dyrenforth. 7.5—Music-Makers' Half-Hour. 7.35—"Unusually Yours." 7.45—A Concert in aid of the Finland Fund. 8.35 app.—Fela Sowande at the B.B.C. Theatre Organ. 9.0—Time and News. 9.20—"War Commentary." General Sir Hugh Elles. 9.35—"Pest Pilot," or "Passion in High Places." An epic of the air. 10.15—A Short Mid-week Service. 10.35—The B.B.C. Northern Orchestra. 11.15—Jack Payne with his Band. 12.0—Time and News. 12.15—Close down.

## B.E.F. PROGRAMME

11.0 a.m. to 6.0 p.m. (G.M.T.)—804 Kc. (373.1 Metres). 6.0 p.m. to 11.0 p.m. (G.M.T.)—804 Kc. (373.1 Metres) and 877 Kc. (342.1 Metres).

11.0—Time, Lou Praeger and his Band. 11.40 Songs of the Spring: The B.B.C. Singers. 12.0—"Music, Maestro, Please." 12.30—Leslie Taff at the organ. 1.0—Time, News. 1.15—Jack Payne with his Band. 1.40—"Parlezvous Francais?" 2.0—"Swinging Guitars": Records of the guitar as a jazz instrument. 2.20—Al Bollington at the B.B.C. theatre organ. 2.45—Listeners' Letter-Box. 3.0—The B.B.C Scottish Orchestra. 3.30—"Take Your Choice": Records taken at random from the rack. 4.10—Jack Wilson and his "Versatile Five. 4.30—Music Hall. 5.0—Sidney Torch, at the Organ. 5.25—"Ask It Basket." 6.0—Foreign Languages Bulletin. 6.30—"Take Your Turn, please!" 7.0—"At Home to Sportsmen." 7.20—Henry Hall's Guest Night. 7.50—Join in the Sing." 8.15—"Top of the Bill," Beatrice Lillie. 8.30—Half an Hour of Rhythm and Romance. 9.0—Foreign Languages Bulletin. 9.15—"What's On To-morrow?" 9.20—Entertainment Music. 10.0—George Melachrino and his Music. 10.40—Howard White, at the B.B.C. Theatre Organ.

## CHURCH SERVICES

ST. PATRICK'S CATHEDRAL.—Holy Communion at 8 a.m. Matins at 10 o'clock. Psalm, 20. Chant, 9. Urbs Fortitudinis, 67. Hymn, 386. Evensong at 4 o'clock. Psalm, 23. Chant, 72. Magnificat, Nunc Dimittis, Purcell in B flat. Anthem, "O clap your hands," Greene.

CHRIST CHURCH CATHEDRAL.—Matins at 10.45 o'clock. Venite, 71. Psalm, 21 (72). Benedictus, 67. Hymn, 389. Evensong at 3 o'clock. Psalm, 23 (82). Nunc Dimittis, John Goss (1800-1880) in E. Anthem, "Why seek ye?" E. J. Hopkins (1818-1901).

Miss Lilien Waterstone, A.R.I.A.M., who has just been presented with the Diploma of the Royal Irish Academy of Music.


An army marches on its stomach

said Napoleon: a crisp way of saying that in war-time food is all-important—the quality as well as the quantity

The great advantage of Wafer Oats is that so cheap a food gives you such wonderful sustenance, as well as such pleasure and satisfaction to eat.

By every test Wafer Oats is the most valuable and necessary war-time food.

WHITE'S WAFER OATS

● Victory is to the strong they say so start on Wafer Oats to-day!



ON NATIONAL SERVICE

WINCHARGER

Wincharger Lighting Equipment does not use Petrol or other imported fuels and in the saving thus effected Wincharger performs a National Service. It uses Free Power of the Wind, a natural resource of which this Country has abundance—much higher than many other Countries. Now, more than ever before, Wincharger is the ideal, economic and dependable source of electricity. Genuine Winchargers are available in 12, 32, 50, and 110 volt sizes and are, therefore, ideal replacement Units for existing Engine Lighting Sets, where shortage of Petrol or its increasing cost is a consideration.

Easily controlled—no mechanical knowledge required.

WE INVITE YOU TO WRITE FOR COMPLETE DETAILS.

FREE Please send me Illustrated Catalogue and address of nearest Agent.

Name ............................

Address ............................

KELLY & SHIEL Ltd.
48 FLEET ST., DUBLIN, C.4.
*Sole Distributors in Eire.*



THE SOLUTION

CENTRAL HEATING by Musgrave

An inadequate heating system in your factory or workshop is a costly liability, inevitably resulting in a general lowering of output and efficiency. Protect yourself against such losses by installing Central Heating. It is safe, reliable, simple to control, and inexpensive to operate.

MUSGRAVE will be pleased to advise you as to the most economical method best adapted to your requirements.

Please send all enquiries to—

MUSGRAVE & CO. (Dublin), Ltd.

19 EUSTACE STREET
DUBLIN — phone 22641.


## WEDDINGS

### MR. BERNARD MAUER AND DR. E. M. KENNEDY

The wedding took place yesterday at the Church of Our Lady of Perpetual Succour, Foxrock, of Mr. Bernard Mauer, eldest son of Mr. and Mrs. Joseph Mauer, Ennis, County Clare, and Dr. Eileen Mary Kennedy, daughter of Surgeon and Mrs. Denis Kennedy, Hollywood, Carrickmines, County Dublin.

The bride's brother, the Rev. Father Richard Kennedy, S.J., who performed the ceremony, was assisted by Father Killeen, P.P.; Father Hamilton, Adm., Ennis; Father Dan Hickey, Father Finnegan, and Father Patrick Kennedy.

The bride was given away by her father. She wore a white satin gown and a net veil, arranged over a head-dress of lilies, and carried a sheaf of Harrissi lilies.

There were two bridesmaids—Miss Una Kennedy (sister of the bride) and Miss Una Mauer (sister of the bridegroom), while the bride's niece, Joan More O'Ferrall, was trainbearer. They wore blue crepe-de-chine dresses, and carried sheafs of pale pink tulips.

Mr. Desmond Mauer acted as best man, and Mr. Donald Kennedy and Dr. Anthony O'Sullivan were groomsmen in the church.

After a reception, held by the bride's mother, at Hollywood, Carrickmines, Mr. and Mrs. Bernard Mauer left for the South of Ireland, the bride wearing a musquash coat over a navy blue ensemble.

### MR. G. D. NAUGHTON AND MISS N. NEWELL

At St. Michael's Church, Dun Laoghaire, yesterday, the wedding took place (with Nuptial Mass and Papal Blessing) of Mr. Gerald D. Naughton, fourth son of Mr. and Mrs. T. Naughton, Shop street, Galway, and Miss Nora Newell, M.A., Eyre square, Galway, eldest daughter of the late Mr. and Mrs. Michael Newell, Galway. The Rev. C. Naughton, S.J., Milltown Park, Dublin (brother of the bridegroom) officiated. He was assisted by the Rev. M. O'Reilly, C.C., Gurteen, Co. Galway (cousin of the bridegroom); the Rev. T. Walsh, C.C., College House, Galway; the Rev. J. Butler, C.S.Sp., Blackrock; the Rev. D. Glennon, St. Mary's College, Galway; the Rev. Father Baptist, O.F.M., Galway, and the Rev. Father Gabriel, O.F.M., Athlone.

The bride, who was given away by Mr. Andrew Kelly, Dublin, wore a turquoise blue two-piece costume, with brown accessories, and carried a bouquet of pink carnations.

Her sister, Miss Una Newell, was the bridesmaid. She was dressed in a nigger-brown frock, trimmed with turquoise blue, and her bouquet was of pink carnations.

Mr. B. Naughton (brother of the bridegroom) acted as best man. The wedding breakfast and reception were held at the Royal Marine Hotel, Dun Laoghaire.

The honeymoon will be spent in the South of Ireland.

A newspaper which is sold as a "special" must be marked "special" on the front page. This was ruled by the magistrates in the Birmingham Juvenile Court yesterday, when a 15-year-old boy was fined 5s. for obtaining twopence by false pretences.

## THE INDUSTRIAL REVIVAL

### WOMAN'S PLACE IN THE MOVEMENT

Speaking on "Woman's Place in the Irish Industrial Revival" at 3 St. Stephen's Green, Dublin, last night, Mrs. Linda Kearns McWhinney, President, Women's Industrial Development Association, said that in no aspect of our national life had greater progress been made than in our industrial development. Industries had increased in numbers beyond the wildest dreams of those who twenty years ago were advocating an industrial life for the people. Irish products of every variety were available to the public, she claimed.

Continuing, Mrs. McWhinney said that they had got to overcome an "extraordinarily unnatural" prejudice against Irish-made goods. If one single Irish industry that produced articles which women wore had to close down, that building should be kept as a monument to show the lack of nationality in Irish women. The industrialists had done a lot. Seventeen millions was rather a big sum of money, and the industrialists "handed out" something in the region of this amount in wages and salaries yearly. "It is a big sum if it is all going into our purses, and most people think it does," said the speaker.

Mrs. McWhinney criticised shop-owners for not displaying "Made in Ireland" notices on their products, and urged women to spend as much as they possibly could on Irish-made goods.

Mrs. D. McCullagh, M.A., proposed, and Mrs. Somerville Large (Secretary of the Irish Country Women's Association) seconded a vote of thanks to the speaker, which was accorded with acclamation. Mrs. M. Fitzsimons and Miss M. Commerford supported.

The Chairman, Mrs. J. W. O'Neill (Vice-President, W.I.D.A.), thanked the speakers, and said that she did not believe that the prejudice against Irish goods was on any very big scale. There was no prejudice whatever against Irish goods that were up to the standard of those imported, and if, as some maintained, there was a prejudice, she would ask them to explain how it was that so much progress had been made by Irish manufacturers in recent years.

## "THE CATHOLIC GIRL GUIDE"

The second issue of *The Catholic Girl Guide* is an admirably produced publication. The lay-out—blocks and printing, as well as the editorial content—is worth studying. The issue opens with a tribute to the late Archbishop of Dublin (the Most Rev. Dr. Byrne), who was patron of the Catholic Girl Guides. Other well-illustrated articles include one on the annual summer camp, some notes for ramblers, milestones in the history of the movement and a short story.


KEATING'S KILLS BEETLES, MOTHS, FLEAS etc even Bugs


## DANCE

### SCARTEEN BLACK AND TANS

The point-to-point dance (Scarteen Black and Tans) held at the Hall, Herbertstown, proved to be an outstanding success. The guests were numerous and there was an efficient committee. Catering was carried out by a ladies' committee.

Among those present were:—Mr. and Mrs. Michael Condon, Mr. and Mrs. William Condon, Mr. W. Slattery, Miss P. Hogan, Mr. E. Hogan, Messrs. J. and M. Fogarty, Messrs. T. and J. Barry, Mr. W. McGrath, Mr. P. Jones, Miss A. Lysaght, Miss J. Dineen, Miss Walsh, B. Barry, Miss P. Barry, Miss P. Cleary, Miss P. Ryan, the Misses N. and M. Higgins, Miss M. Hogan, Miss McNamara, Miss B. Barry, Miss N. Hassett, Mr. and Mrs. L. McGrath, Mr. T. Hanly.

Messrs. G. and J. Butler, Mr. P. McNamara, Mr. J. J. Ryan, Messrs. James and Joseph Ryan, Mr. R. Cleary, Mr. T. Moroney, Mr. P. Ryan, Mr. J. Mulcahy, Miss Hartnett, Mr. and Mrs. M. O'Grady, Mr. M. McCarthy, Messrs. P., J. and John Higgins, Miss Hanly, Miss Cooke, Miss Gleeson, Miss Freddy Heelan, Mr. M. Conway, Mr. J. Keating, Mr. E. Butler, Mr. J. Butler, Mr. J. Ryan, Mr. W. J. Madden, Mr. J. Riordan, Mr. D. Heaphy, Miss B. McGrath, the Misses Cleary, Mr. J. J. Leahy, Mr. T. Hennessy, Mr. J. Murphy, Mr. and Mrs. T. Humphreys, Mr. T. Sadlier, Mr. M. Lynch, Mr. F. Lynch, Mr. J. Purcell, the Misses M. and K. Bourke.

Mr. T. Riordan, Miss M. Riordan, Miss M. Hayes, Mr. and Mrs. T. Kennedy, Mr. T. O'Donovan, the Misses O'Donnell, Mr. and Mrs. J. Frawley, Mr. and Mrs. Fitzpatrick, the Misses Laffan, Mr. P. Fitzgerald, Miss K. Hassett, the Misses K. and C. O'Brien, Mr. P. Daly, Mr. D. O'Sullivan, Mr. E. Connolly, Miss K. Moroney, Mr. T. Vaughan, Mr. T. Moroney, Mr. P. Hickey, Mr. P. McGrath, Mr. R. O'Dea, Mr. M. Norris, Mr. P. Barry, Mr. L. Walsh, Mr. and Miss Campion, Miss M. Donegan, Miss English, Mr. W. O'Dell, Mr. J. Moloney, Mr. M. Power, Miss B. Kirby, Mr. J. O'Loughlin, Mr. J. Conway, Mr. P. Hartigan and Mr. J. Murphy.

## NATIONAL COUNCIL OF WOMEN OF IRELAND

A board meeting of the International Council of Women took place at Brussels, the Baroness Boel of Belgium, President of the Council, taking the chair.

The International Council of Women has national councils and affiliations in over forty countries. An important point on the agenda was the consideration of the positions of these national councils in the present time of crisis. It was reported that relations and correspondence with the various councils had been carried on since the outbreak of war almost as in normal times, only those with Prague and Warsaw being suspended. The National Council of Finland has been able to keep up uninterrupted communications with the head office in Brussels.

A telegram was despatched to President Roosevelt to express the appreciation of the International Council for his efforts for peace.

Among announcements of new appointments awarded to women in European countries was that of Miss Eleanor Knott, M.A., D.Litt., to the new Professorship of Early Irish in Dublin University.

Fifteen-year-old Thomas Anderson, an inmate of Aldersbrook Homes, Wanstead, Essex, caught stealing from another boy's locker, gassed himself because he preferred death to punishment. At the Walthamstow (London) inquest yesterday the superintendent of the homes said the atmosphere in which Anderson lived with other boys would have been practically intolerable afterwards, for if they caught a lad among them stealing they would treat him as an outsider.


HOW DO YOU LIVE TO BE 100?

ALL of us are interested in long life, and many are the recipes for it. A daily pint of beer — *no beer* — smoking — *no smoking* — hefty beefsteaks — *no meat* — every centenarian has a different tale to tell. There is, however, just one point on which all doctors agree — that no man or woman ever reached extreme old age *without a healthy colon.*

It is impossible to have a healthy colon if you are the victim of constipation. Waste matter stagnating in the intestines sets up toxic poisons, which seep into your bloodstream, and cause lingering ill-health. The cause of constipation is lack of moisture in your large bowel. Permanent relief comes only when that moisture can be induced to return *naturally.*

*What Kruschen does*

Kruschen contains six mineral salts, which are blended in exactly the right proportion, to bring back natural moisture to the large bowel. Healthy evacuation returns as a natural consequence. At the same time, Kruschen has a powerful diuretic action which flushes your kidneys and liver.

Naturally, the amount of Kruschen required to clear up a stubborn case of constipation depends on the individual. But once normal health and spirits have been regained, the dose should be reduced to just enough to cover a sixpence, first thing every morning. Kruschen is not habit-forming, which means that you keep fit without increasing this tiny dose. At all chemists 1/9.



NATIONAL CITY BANK LIMITED
(Affiliated to Bank of Ireland)
10 COLLEGE GREEN, DUBLIN

WILLS AND EXECUTORS

By appointing the National City Bank, Ltd., as Executor of your Will you are absolutely assured that your wishes will be faithfully and fully carried out. You may appoint a friend to act along with the Bank as co-executor and co-trustee, and thus combine in the management of your estate the experience, facilities and responsibility of a Trust Corporation with the special family or business knowledge of an individual.

The Bank also acts as Trustee in all capacities of funds and property.

*Full particulars and brochure may be had on application.*

The National City Bank Limited offers to the public a complete Banking service.

## PUBLIC AMUSEMENTS.

**GAIETY THEATRE.**
DUBLIN OPERATIC SOCIETY
TO-NIGHT at 7.45:
"THE MAGIC FLUTE."
Joan Hammond, Cecile Lanyon, Patricia Black, Alfred O'Shea, Vere Laurie, Roderick Jones.
Conductor: ARTHUR HAMMOND.
TO-MORROW at 8:
"L'ELISIR d'AMORE."
(DONIZETTI)
Cecile Lanyon, Rita Lynch, Francis Russell, Murray Davies, Roderick Jones.
Conductor—ARTHUR HAMMOND.
NEXT WEEK:
THE 1940 THRILLER SENSATION,
"THEY WALK ALONE."
Box Office Open Daily—10 a.m. to 9 p.m.

**OLYMPIA THEATRE.**
6.40 ......... TWICE NIGHTLY ......... 9.0.
THE GREAT COMEDY REVUE:
"HITTING THE HIGH SPOTS,"
Starring WAL BUTLER, RITA PAGE, BETTY EVANS, HANDERS and DIXON, THE HIGH SPOT GIRLS.
Box Office Open 10—4.30. Tel. 22962.

**ABBEY THEATRE.**
At 8.15 p.m. SECOND WEEK OF "WILLIAM JOHN MAWHINNEY."
By St. John Ervine.
Box Office, 10.30 to 6. 'Phone 44505.

**GATE** 'Phone 44045. NIGHTLY, at 8.15.
"AN IDEAL HUSBAND,"
By Oscar Wilde.
MATINEE, SATURDAY, 2.30

An Comar Drámuíocta.
Amharclann na Péacóige, 8.15 p.m.
An Máirt, 2/4/1940,
go dtí
An Satharn, 6/4/1940:
"An Dochtúir Bréige": "An Fear ar an gCasán"; "Na Cruiteacáin."
Fiaca 2/- agus 1/-. Gután 45806.
Cur i n-áirithe 5 p.m. go dtí 9 p.m. gach tráthnóna.

**METROPOLE.** CONTINUOUS, 2 o'c. to 11 p.m.
TYRONE POWER, LINDA DARNELL, in
"DAY-TIME WIFE."
SHOWING AT 2.10, 4.40, 7.10 and 9.35.
ALSO THE JONES FAMILY IN
"TOO BUSY TO WORK."

ALL-IRELAND BALLROOM DANCING CHAMPIONSHIPS
(AMATEUR :: OPEN :: NOVICE)
METROPOLE BALLROOM,
TO-MORROW (Friday), 5th April.
DANCING — 9 till 2.
PIERRE AND DORIS LAVELLE (London) Will Demonstrate and Adjudicate.
TICKETS (including tax), 5/-.
News Reel Film will be taken.

**GRAFTON** TO-DAY ... LAST DAY At 2.30, 4.45, 7.5, 9.20.
SYD WALKER.—BEN LYON, in
"I KILLED THE COUNT,"
COMMENCING TO-MORROW (FRIDAY).
ANNA STEN, in
"EXILE EXPRESS,"
And WILL FYFFE in
"THE MIND OF MR. REEDER."
BOOK NOW FOR SUNDAY NIGHT.

**CORINTHIAN.** CONTINUOUS, 2.30 to 11 p.m.
Edmund Lowe and Wendy Barrie in "THE WITNESS VANISHES," at 2.45, 5.12, 7.39, 9.55. Also Richard Arlen and Andy Devine in "THE LEGION OF LOST FLYERS," at 4 o'c., 6.27, 8.44.

**GRAND CENTRAL.**
SHOWING at 3.11, 5.24, 7.37, 9.50.
NOEL MADISON and LILA LEE in
"NATION AFLAME."

**THEATRE DE LUXE.**
Dublin's Super-Cinema...3.30-11.0...Camden street.
RITZ BROS. and ADOLPHE MENJOU in
"THE GOLDWYN FOLLIES."
KENNY BAKER, ANDREA LEEDS.

**QUEEN'S** — THIRD BIG WEEK. "EASTER EGGS," by Frank O'Donovan. Mat. daily at 2.30. Even.—Continuous Show at 5.45 and 8.45. Children, 9d., 6d., 4d. (Matinees Only). Adults, 1/6, 1/4, 1/- and 8d. (Box Seats 3/-, Res.). Ladies! If you can't come to-night, Come to the Early Show!

THE KING'S HOSPITAL OLD BOYS' UNION.
OLD BOYS ARE REMINDED OF THE
ANNUAL DINNER,
To be held in the
SCHOOL DINING HALL ON
SATURDAY NEXT,
AT 7 O'CLOCK.

THE CONGREGATIONAL YOUTH SOCIETY
WILL PRESENT
"CAPTAIN X,"
A FARCICAL THRILLER IN 3 ACTS,
By Herbert Swears,
IN YORK STREET CONGREGATIONAL CHURCH LECTURE HALL,
TO-MORROW (FRIDAY) AND SATURDAY,
5th and 6th APRIL, at 8 p.m.
Admission ..................... 1/6 and 2/-

EDITH K. McDERMOTT
SHOW AND SALE, CRAFTWORK,
TO-MORROW (FRIDAY) and SATURDAY,
APRIL 5th and 6th,
AT 81 BUSHY PARK ROAD, 2 p.m., 6 p.m.

R.H.S. FLOWER SHOW,
10th and 11th APRIL,
EARLSFORT TERRACE, DUBLIN.
Numerous Exhibits, including Nurserymen's Displays.

**THEATRE ROYAL.**
PRESTON FOSTER, ANDY DEVINE, in "GERONIMO,"
DAZZLING 5-ACT SHOW, STARRING
NAT D. AYER, FAMOUS ENTERTAINER.
FILM AT 2 o'c., 4.30, 7 o'c., 9.30.
SHOW AT 3.30, 6 o'c., 8.30.
SUNDAY NEXT—Book Now for 8.30 Show!
His First Thrilling Screen Appearance,
WALTER PIDGEON, RITA JOHNSON, in
"NICK CARTER, MASTER DETECTIVE."
Magnificent Stage Show!

**REGAL ROOMS** CINEMA. At—2.15, 4.30, 6.50, 9.5.
Greta Garbo in "NINOTCHKA."
TO-MORROW (FRIDAY):
SUPERB DOUBLE-FEATURE PROGRAMME.
Leslie Howard, in "ESCAPE TO HAPPINESS."
Gene Autry, in "SOUTH OF THE BORDER."

**THE GREEN.** LAST DAY.
CHARLES BOYER, "MAYERLING."
TO-MORROW (FRIDAY):
MISCHA AUER, "SANDY TAKES A BOW."

**PAVILION** DUN LAOGHAIRE. Con. 3.0 to 10.30 p.m.
BARBARA STANWICK,
ADOLPHE MENJOU, WILLIAM HOLDEN, in
"GOLDEN BOY."

**REGENT** Douglas Fairbanks, jun., in
BLACKROCK. "RULERS OF THE SEA."

LAST FEW DAYS!
"THINGS I SAW IN PARIS,"
BY "P.C."
BESIDE GREEN CINEMA.
10 A.M. TO MIDNIGHT.
ADMISSION 1/-.

CULWICK CHORAL SOCIETY.
CONCERT,
18th APRIL.
METROPOLITAN HALL, LOWER ABBEY ST.
CHARLES LYNCH (London) (PIANO).
DOROTHY MARSHALL (Belfast) (SOPRANO).
THE CHOIR WILL SING PART SONGS BY PARRY, STANFORD, PURCELL, ETC.
Tickets, 2/6 (Reserved at Pigott's), and 1/- (Unreserved).

JURY'S HOTEL AND RESTAURANT. COLLEGE GREEN, DUBLIN.
Luncheons, Dinners and Suppers.
Wedding Receptions. : : Grill Room. Cocktail Bar.

**SAVOY** AT 2.40, 5.5, 7.21, 9.2.
SHE STAYS A SECOND WEEK!
DEANNA DURBIN, in
"FIRST LOVE,"
With HELEN PARRISH, EUGENE PALLETTE.
Book Now for 8.30 Sunday Show!

**CAPITOL.**
TO-DAY AT 2.31, 4.46, 7.1, 9.16.
THE SONG SPECTACLE YOU WANTED TO SEE AGAIN.
JEANETTE MacDONALD, NELSON EDDY, in
"NAUGHTY MARIETTA."
LUNCH AT THE CAPITOL RESTAURANT.

**ASTOR.**
TO-DAY AT 2.20, 4.35, 6.50, 9.5.
GARY COOPER and JEAN ARTHUR, in
"MR. DEEDS GOES TO TOWN."

**CARLTON.** LAST DAY — AT 2.40, 5, 7.10, 9.30.
MUTINY IN THE BIG HOUSE.
With Chas. Bickford. Also "HAPPY EVENT."
To-morrow—"ARSENAL STADIUM MYSTERY."

**ADELPHI.** BOOKING FOR SUNDAY NIGHT from 2 p.m. To-day.
BETTE DAVIS, MIRIAM HOPKINS in "THE OLD MAID," At 3.24, 6.24 and 9.24.
RANDOLPH SCOTT, FRANCES DEE, in "COAST GUARD," At 2.0, 5.0 and 8.0.
TO-MORROW (FRIDAY)—
ANN SHERIDAN, PAT O'BRIEN, JOHN PAYNE, in "DEVIL ON WHEELS."
"DEAD MAN'S SHOES," With LESLIE BANKS, WILFRID LAWSON, JUDY KELLY.

If you want FINE Sherry
Ask for
ROBERTO
"Always in the Best Places."


## PUBLIC NOTICES.

BIBLE CHURCHMEN'S MISSIONARY SOCIETY.
ANNUAL MEETING,
TO BE HELD (D.V.) ON
FRIDAY NEXT, APRIL 5th, 1940,
IN DAWSON HALL, DAWSON STREET,
At 4 p.m.
Speaker: Rev. Canon J. TURNER, the Arctic.

UNIVERSITY COLLEGE, DUBLIN.
SESSION 1939-'40.
LECTURES IN CATHOLIC THEOLOGY.
THE LECTURES FOR TRINITY TERM WILL COMMENCE ON
THURSDAY, APRIL 11th, 1940,
At 8 p.m. in the
PHYSICS THEATRE, EARLSFORT TERRACE,
With the Course of Lectures by
REV. DR. WILLIAM MORAN,
On
"HOW WE BENEFIT BY THE REDEMPTION."
The Lectures will be continued each Thursday during the Term at 8 p.m.
The Lectures are open to the Public.
K.A.A.

COUNTY KILDARE COMMITTEE OF AGRICULTURE.
APPOINTMENT OF TEMPORARY INSTRUCTOR IN AGRICULTURE
The above-named Committee require the services of a fully-qualified Instructor in Agriculture for a period not exceeding four months, as from 1st May, 1940.
Preference will be given to candidates with a knowledge of Irish.
Salary at rate of £130 per annum, with appropriate cost-of-living bonus thereon; a maintenance allowance will be payable at the rate of £50 per annum; expenses of locomotion also allowed at the rates fixed by the Committee.
Applications, stating age, training, native county, etc., should be lodged with the undersigned not later than the 11th April, 1940.
The appointment will be made at a meeting of the Committee to be held on the 19th April, 1940, and will be subject to confirmation by the Minister for Agriculture.
By Order,
M. J. J. WHELAN, Secretary of Committee.
County Office, Naas.

Y.W.C.A. FOR IRELAND.
RATHMINES BRANCH AND CLUB.
A DOMESTIC MARKET
Will (D.V.) be Held at
256 RATHMINES ROAD (Entrance by Side Door),
ON TO-DAY AND TO-MORROW,
APRIL 4th and 5th, 1940.
Doors Open from 12.30 to 8 p.m.
Sale will be Opened by Mrs. LONGWORTH DAMES TO-DAY (THURSDAY), at 12.30 p.m.

THE GRAFTON ACADEMY OF DRESSMAKING and MILLINERY,
6 ST. STEPHEN'S GREEN,
DUBLIN.
'Phone: 21854.
CLASSES DAY AND EVENING ARE NOW FORMING FOR THE SPRING TERM.
INDIVIDUAL ATTENTION.
FREE PROSPECTUS ON REQUEST.

## CHURCH NOTICES.

BRIGHTON ROAD METHODIST CHURCH,
TO-MORROW (FRIDAY), at 8 p.m.
THE UNITED CHOIRS OF HOLY TRINITY CHURCH, RATHMINES, and BRIGHTON ROAD METHODIST CHURCH WILL RENDER
HAYDN'S "CREATION."
Soloists—Miss Dorthy M. Smith, A.R.C.M., L.R.A.M.; Mr. Frank Cowle, Mr. Robert McCullagh.
At the Organ—Mr. J. Turner Huggard, F.R.C.O.
Silver Collection for Home Missions.

## GOVERNMENT NOTICES

AN ROINN OIDEACHAIS.
(Brainnse an Bun-Oideachais.)
IONAD D'OIDE.
Tá Conganthóir (Déan) le ceapadh i Scoil Muire (Cailíní), Sráid Maoilbhrighde, Baile Átha Cliath.
Ní mór do iarratóirí a bheith lán-cháilighthe do réir na Rialach, lán-cháilighthe i nGaedhilg agus cáilighthe i dteagasc an cheoil.
Foirmeacha iarratais le fagháil ó Rúnaí, Roinn Oideachais, Sráid Maoilbhrighde. Ní mór na foirmeacha iarratais a bheith fachta sa Roinn Oideachais faoi'n 24adh Aibreán, 1940, ar a dhéidheannaighe.
Oifig an Oideachais Náisiúnta,
Baile Átha Cliath.
2adh Aibreán, 1940.
19/Z.1893. W.H.Co.

AN ROINN TALMHAIDHEACHTA.
(Department of Agriculture.)
AGRICULTURAL PRODUCE (EGGS) ACT, 1939.
Notice is hereby given that in pursuance of Section 38 (6) and Section 52 (2) of the abovementioned Act, the Minister for Agriculture has appointed the undermentioned figures as the mark to be applied to eggs for the purpose of indicating
(a) the period during which the eggs were tested on the premises of Registered Wholesalers, and
(b) the period during which the eggs were examined on the premises of Retailers.
CODE MARK
12 in respect of eggs tested or examined on the 4th, 5th, and 6th April, 1940.
D. TWOMEY, Secretary.
19/Z.1889. W.H.Co.

ROINN DLIGHIDH AGUS CIRT.
(Department of Justice.)
CONTRACT FOR SUPPLIES OF BREAD, MEAT, MILK AND MARGARINE TO PRISONS, ETC.
Tenders are invited for the following supplies to Prisons and the Borstal Institution, Clonmel:—
Bread, Meat, Milk and Margarine for the three months commencing the 1st May, 1940. No tender is required for Bread in the case of Mountjoy and Portlaoighise Prisons.
Particulars and Forms of Tender can be obtained at each Prison and at Clonmel.
Sealed Tenders, addressed "Secretary, Department of Justice," and endorsed in block capitals, "TENDERS—PRISONS," must reach the Department not later than 12 o'clock noon on Monday, 15th April, 1940.
19/Z.1895. W.H.Co.

## TO-DAY'S ENGAGEMENTS

Dublin District Court—10.30 a.m.
High and Circuit Courts—11 a.m.
C.M.S. Egg Market—35 Molesworth street, 10 a.m. to 6 p.m.
Dublin Port and Docks Board—1 p.m.
National Maternity Hospital Linen Guild "At Home"—4 p.m.
Clontarf Yacht Club—Lecture by Rev. Fr. Kennedy, S.J., 8 p.m.
Clontarf Catholic Literary Society—8 p.m.
Royal Hibernian Academy Exhibition.
"Things I Saw In Paris," by "P.C."—Beside Stephen's Green Cinema.

AMUSEMENTS.
Gaiety Theatre—"The Magic Flute."
Olympia Theatre—"Hitting the High Spots."
Abbey Theatre—"William John Mawhinney."
Gate Theatre—"An Ideal Husband."
Peacock Theatre—Plays in Irish.
Metropole Cinema—"Day-Time Wife" and "Too Busy to Work."
Grafton Cinema—"I Killed the Count."
Theatre De Luxe—"The Goldwyn Follies."
Corinthian Cinema—"The Witness Vanishes" and "The Legion of Lost Flyers."
Queen's Theatre—"Easter Eggs."
Theatre Royal—Variety and "Geronimo."
The Green Cinema—"Mayerling."
Savoy Cinema—"First Love."
Regal Rooms Cinema—"Ninotchka."
Capitol Cinema—"Naughty Marietta."
Astor Cinema—"Mr. Deeds Goes To Town."
Carlton Cinema—"Mutiny in the Big House."
Adelphi Cinema—"The Old Maid" and "Coast Guard."
Grand Central Cinema—"Nation Aflame."
Pavilion Cinema, Dun Laoghaire—"Golden Boy."
Regent Cinema, Blackrock—"Rulers of the Sea."


ADVERTISEMENT INDEX

| | Page | | Page |
|---|---|---|---|
| Amusements | 4 | Medical Appointments | 1 |
| Apartments | 10 | Miscellaneous | 10 |
| Auctions | 1 | Money & Partnership | 1 |
| Business Premises | 10 | Motor Matters, etc. | 2 |
| Cattle, Live Stock | 10 | Music, Pianos | 10 |
| Church Notices | 4 | Opticians | 10 |
| Dogs | 10 | Photography | 10 |
| Dress | 10 | Poultry, Eggs | 10 |
| Education, Tuition | 1 | Prams | 10 |
| Employments Wanted | 1 | Public Notices | 4 |
| Furniture | 10 | Representatives | 1 |
| Furs | 10 | Schools and Colleges | 1 |
| Garden | 10 | Seaside and Country | 10 |
| Horses, Harness | 10 | Shipping | 1 |
| Hotels | 1 | Shooting, Sporting | 10 |
| Houses and Lands for Sale | 10 | Situations Vacant | 1 |
| Houses to Let | 10 | Sporting Articles | 10 |
| Legal Appointments | 1 | Stabling | 10 |
| Legal Notices | 1 | Watch Repairs | 10 |
| Machinery | 10 | Wireless | 10 |
| | | Yachts | 10 |

Telephone No. [illegible]


HIGH WATER AT OTHER PORTS.

| | Morning. | Evening. |
|---|---|---|
| Ballina | 4.52 | 5.17 |
| Belfast | 9.57 | 10.21 |
| Cobh | 4.21 | 4.46 |
| Cork | 4.24 | 4.49 |
| Drogheda | 10. 8 | 10.33 |
| Dundalk | 10. 5 | 10.30 |
| Galway | 4. 6 | 4.35 |
| Kinsale | 4.10 | 4.35 |
| Limerick | 5.36 | 6. 8 |
| Sligo | 4.55 | 5.16 |
| Waterford | 4.25 | 5.22 |
| Westport | 4.32 | 4.57 |


The Irish Times

THURSDAY, APRIL 4, 1940.


## NEWS SUMMARY

**IRELAND**

Co. Louth Dog Owners' Association went on strike last night and refused to allow their dogs to run at Dundalk. The race was abandoned.—(Page 5).

**GREAT BRITAIN**

Important Ministerial changes in the British Government were announced yesterday.—(Page 5.)

A British Spitfire 'plane and a German Heinkel fought a duel in the air off the British coast yesterday. The Spitfire destroyed the Heinkel and then fell into the sea in flames. The crews of both machines were rescued.—(Page 5.)

**ABROAD**

General Weygand, Commander-in-Chief of the French Forces in the Levant, attended the meeting of the French War Cabinet yesterday.—(Page 5.)

M. Reynaud, the French Premier, in a broadcast to the U.S. last night, indicated that it would be a war to the bitter end.—(Page 5.)

**SPORTING**

At Downpatrick yesterday, Prince Hawk won the Benburb Cup, Derby Lad the Stewards' Plate, Stranger the Downshire Plate, Dromara III. the County Down Hunt's Cup, and Ran's Nest the Farmers' Cup.—(Page 8.)

At Lincoln yesterday Quartier-Maitre won the Lincolnshire Handicap, Uncle Archie being second, and Ticca Gari third.—(Page 8.)

**FINANCIAL**

The London Stock Markets maintained a generally cheerful tone yesterday, and most prices continued to move ahead. British Rails strengthened.—(Page 9.)

Home Government Funds were supported in the Dublin Stock Exchange yesterday, and prices improved. Others sections were quietly firm. Among British things, Tobacco Shares were prominent.—(Page 9.)

## Cabinet Changes

It has been whispered for some time past that Mr. Neville Chamberlain was contemplating changes in his Cabinet, and the list of changes is issued this morning. Some of them are—or seem to be—of minor importance, but there are a few which cannot fail to arouse interest everywhere. Sir Kingsley Wood, who must have held most of the Cabinet offices by this time, replaces Sir Samuel Hoare in the position of Lord Privy Seal, while Sir Samuel takes Sir Kingsley Wood's former office as Secretary for Air. This does not mean that Sir Kingsley Wood will be placed in a back seat for the duration of the war. On the contrary, he will take charge of two highly-important committees, one of which controls the social services of Great Britain, while the other deals with the national food supply. Lord Woolton becomes Minister of Food in the place of Mr. W. S. Morrison, while Mr. Morrison finds himself Postmaster-General. These changes have been rendered possible by the death of Sir John Gilmour, former Minister for Shipping, who is succeeded by Mr. R. S. Hudson. More interesting, however, than all these appointments is the absence of an appointment. Lord Chatfield, previously Minister for Co-ordination of Defence, has resigned, and the post will not be filled. Instead, Mr. Winston Churchill will preside over the committee of Service Ministers which meets regularly to examine and correlate the progress of the war, and so, in effect, he will occupy the place of the former Minister for Co-ordination of Defence. We may be certain that neither England nor Germany will miss the implications of this change. Mr. Churchill's promotion—one cannot regard it in any other light—is a sign that the Prime Minister was using no empty words when he announced his country's intention to persevere with the war. Germany looks upon the First Lord as the chief of all Great Britain's "war-mongers"—from which eminent position he long since has displaced Mr. Eden and Mr. Duff Cooper; and we may presume with safety that the Hamburg broadcasting station will be more than usually vehement during the next few days.

The purpose of these changes, according to Mr. Chamberlain, is "to secure full co-ordination of the work of departments which have related functions, and to keep the War Cabinet informed on all questions of major importance arising in the course of departmental work." Such co-ordination is bound to be very largely a matter of trial and error. Great Britain was not prepared for war when she declared war. Her fighting Services, indeed, were being augmented with enormous speed; huge stocks of war material were being accumulated, and the basis of a war policy was being laid. Nevertheless, in most respects England's preparations were far behind those of her enemy. Plans for the increase of the food supply had to be made in a hurry, and the fiasco of the "evacuations" shows how unready, in fact, the country was for war. All these weaknesses must be repaired, and until they are repaired the British Government and people cannot deem themselves in the strongest position. When so much has to be done in so little time it hardly is surprising that the Cabinet must be shuffled and reshuffled in order that the best men may be found for the various jobs. It may be that more changes will be required before a really adequate Cabinet emerges; it may be that the country will have to pay the price of mistakes; but that is the democratic way.

## The Young Idea

Juvenile crime has been an increasing problem in most countries in recent years. Within the last few months various magistrates in England have called public attention to what they regarded as a serious spreading of juvenile offences, and even though the country already was fully occupied with a war, they all recommended that Parliament should pause to consider and, if possible, bring in legislation to restrain the ever-growing army of young criminals. The black-out was blamed for most of the crimes. There was almost a wave of house-breaking and burglary—and in what better conditions could this type of crime flourish than in the darkness of lightless cities? Yet the Lord Chief Justice of Northern Ireland, speaking on Tuesday at the Belfast City Commission on the same grave problem as it applies to Belfast, sees other and more complicated causes than mere opportunity. "I can tell you," he told the Grand Jury, "that from a perusal of the depositions I find, among others, as primary causes of juvenile crime, a lack of parental supervision and control, a sort of passionate craving for cigarettes, frequently stolen for the purpose of sale; for sweets, stolen in most cases for consumption; and, further, a desire for money, in order that the youthful offenders may proceed at once to the pictures." Even legislation hardly could combat successfully with crimes that grow from such roots. They are a product of the age in which we live—and the ugly crop is just as abundant in the twenty-six counties as anywhere else in these islands. Eventually the responsible authorities, whether in Great Britain, in Northern Ireland or in our own State, will have to face up to the gravity of the situation; but what can they do? The way to crime, like the way into one of those old-fashioned rat traps, is easy enough; to get out is the difficulty, and that way is a steep and slippery path which leads eventually to destruction. Most countries have turned to the system of probation officers as a possible cure, to the appointment of several understanding men and women in every court area who will keep a friendly and guardian eye on the young criminals who have been given a chance to "make good." In England, the experiment has had spectacular success. Something like 70 *per cent.* of the young offenders have shown no further lapse, and every year now sees the appointment of further probation staffs. Eventually, perhaps, juvenile crime will be defeated by these preventive methods. Ireland, like her neighbour, is aware that crime cannot be cured by punishment alone, but the admission is tacit and observed more in theory than in practice. Dublin recognised the virtue of the probation system as long ago as 1916, but no staff of officers actually was appointed until 1936; and in the last four years close on half a million offenders have been in the care of the two men and three women who compose that staff. Every one of them has on hands a permanent average of 148 cases, whereas in England it is found that no officer can give efficient care to more than seventy cases. Some day soon the Bench in this country will be obliged, as in Great Britain and Northern Ireland, to call attention to the grave problem of juvenile crime in this country; and we hope that when they speak they will criticise with the utmost severity the completely inadequate development of our probation system. There are few social problems which more earnestly await solution, for the whole future of any country depends on the proper training of its youth.

## Alberta Tries Again

Over a week has passed since the people of Alberta went to the polls to decide the fate of their Social Credit Government, and, although the final figures of voting may not be known for some further days to come, the latest returns make it certain that Mr. Aberhart and his party will be returned to office once again. The trend of the election so far seems to indicate that he will retain a solid majority over the combined forces of all other parties. Under proportional representation, of course, the counting of votes is a laborious business which takes time, and on top of this inevitable delay weather conditions have added further difficulties. Many of the roads have been blocked by snow, and the bringing in of the ballot-boxes from some of the outlying areas was in many cases quite an adventure. Thirty Government supporters, however, have been elected, and, as there are only fifty-seven deputies in Alberta's House of Parliament, Mr. Aberhart's position is secure. Moreover, he can count on the return of several more of his followers from the districts where counting has not yet been completed. We cannot say that we are surprised at the result of this election, despite the fact that Liberals and Conservatives actually had pooled their strength in a new party with the object of throwing the Social Creditors out of office, and that some of the groups in the Co-operative Commonwealth Federation—also a keen opposition—were gaining considerable strength in the Dominion. We hold no brief for Social Credit, and, certainly, Mr. Aberhart's party has not much to show for its term of office in Alberta. Nobody can say, however, that he did not make sincere and valiant efforts to carry out the points of his first election programme. If his efforts failed—and they did fail lamentably—his supporters are not inclined to blame him. Social Credit, they are saying everywhere, was not given a chance; it was killed before it had started to grow. When it was brought to birth in Alberta it was a very new and untried philosophy. The people, even there, understood little of what it meant, but its leaders promised to right many wrongs that are a scandal in a State which calls itself a civilised democracy. This newspaper has referred to them on several occasions. There is in that province, as in the other prairie provinces, the almost feudal system which permits millions of acres of arable, and potentially arable, land to be held as grants by small groups of individuals, who sell it as required by the farmers or emigrants at exorbitant rates of compound interest that until recently were as high as 12 *per cent.* There is the fact that land companies may evict without paying compensation for work and improvements. Bank rates of interest, under the Canada Bank Act, go as high as 7 *per cent.* compound interest; and a variety of such similar burdens—virtually all of them connected in some way with the words "compound interest"—coupled with the serious crop failures, falling prices, and increasing poverty of the last ten years, have driven an already not wealthy community to the borders of despair. We have not the figures for Alberta, but in the neighbouring province of Saskatchewan, whose agricultural population must be about the same size, the aggregate farm debt is estimated to be in the region of 500,000,000 dollars. Social credit may not solve these problems—most of its legislation in regard to banking and credit, at any rate, has been declared *ultra vires* by the Supreme Court at Ottawa and by the Privy Council in London—and, though its policies have been made impotent, the farming population feels that it might have saved them if it had been allowed to try its paces. The actions of the Dominion Supreme Court and of the Privy Council have been resented bitterly in Alberta, and the fact that in a sense almost of rebellion they have returned their rebellious Government to office is not really surprising.

## Brer Rabbit

We are glad to find the British Ministry of Food putting in a good word for the rabbit. True, the Ministry prefers him dead, refusing to regard him from any other aspect than that of food; but, dead or alive, he has not received many kind words until now, and, although he might not appreciate the compliment, it is something to be described as "a very valuable food." His new-found popularity is due largely to the fact that no coupon is required for him; that he has been available hitherto at a low price, and that the British people are fed up with mutton. The average Englishman has returned to his mutton on the menu so often in recent months that he loathes the very name of sheep, and even refuses to count them as a cure for insomnia. In the circumstances, Brer Rabbit, who has been known to figure on the bill of fare as chicken, and whose fur frequently has fetched high prices under an alias, is welcomed for himself. So we have the paradox that, while the British Ministry of Agriculture still denounces bunny as a national pest, and continues to punish the rural population for letting him live—and while the Forestry Commission staggers statesmen with stacks of statistics about the ruin wrought by him—the Ministry of Food would like to see more of him. For his part, as Uncle Remus remarked, "Brer Rabbit, he lay low and say nuffin." The most interesting aspect of the situation from our point of view is that the English country people are said to have benefited "immensely" by the demand for rabbits, and that one farm alone in Kent is reported to have made a profit of £150 on sales. It seems to us that there is a headline here for Irish farmers. True, we have no food restrictions in this country at the moment that might stimulate the demand for rabbits, but it is obvious that, even under normal conditions, the demand could be increased considerably. We are not suggesting an "Eat More Rabbit" campaign, with slogans like "Bunny Builds Brain and Brawn," though something might be done on those lines; rather is our eye upon the export market. With the present boom in rabbits across the Channel, there should have been prompt seizure of the advantage upon our part, and we would like to think that our people made the most of it; but we have an uneasy suspicion that they did nothing of the sort. We do not know if the projected rabbit-canning factory has begun to operate, but it appears to have been established at what used to be called the psychological moment, and we hope to hear that it has had to be enlarged in order to cope with the British demand for Irish rabbits. In addition, it should be feasible to export ever-increasing quantities of untinned rabbit, and even our most ardent patriots should be tickled by the idea that we are getting money out of John Bull to rid ourselves of what his own Ministry of Agriculture denounces as a pest.

## 25 YEARS AGO

From the *Irish Times*, 4th April, 1915.

**Austria and Italy.**

Feelings of extreme uneasiness are rising in Austria at the almost certain prospect that Italy will enter the war on the side of the Allies within the very near future. Demonstrations are taking place in Italy almost daily in favour of Italian intervention, and, according to rumours in Rome late last night, the Minister of Foreign Affairs either has left Rome or will leave to-day for Paris.

It is understood both in Paris and Petrograd that the latest German attempts to obtain the Emperor Francis Joseph's consent to certain territorial concessions to Italy led him to declare that he will abdicate rather than cede the territories demanded. The resistance of the aged Emperor appears to be unshakable.

**Aerial Warfare.**

Dutch newspapers report that Zepellins are getting ready to fly to England, and Admiral von Tirpitz is announcing his intention to bomb London with his aerial mastodons. There is nothing in international law, he says, to prevent this action.

## BRITISH CENSORSHIP

Mr. C. J. Radcliffe, K.C., has been appointed Assistant Director-General of the British Press and Censorship Bureau.

He now will deal with all questions which hitherto have been referred to Sir Walter Monckton, K.C., Director-General.

THE SUN.

| | To-day. | To-morrow. |
|---|---|---|
| Rises | 6.52 | 6.50 |
| Sets | 8. 5 | 8. 7 |
| Lighting-up Time | 8.35 | 8.37 |

HIGH WATER AT DUBLIN.

| | To-day. | To-morrow. |
|---|---|---|
| Morning | 10.20 | 11. 1 |
| Evening | 10.45 | 11.25 |

## COURT AND PERSONAL

The Duchess of Gloucester, attended by the Hon. Gwendolen Meysey-Thompson, visited the dépôt of the King's Own Scottish Borderers on Monday last.

The Marquess of Londonderry has left Mount Stewart, Co. Down, for London.

The Marquess of Kildare is at present in Belfast, where he is undergoing an operation to his hand.

Lord Cochrane of Cults was eighty-three years of age on Tuesday last.

Viscount Powerscourt, who is indisposed, was unable to preside at the Grand National Draw at the Mansion House on Monday last.

The condition of Sir James MacKenna, former Indian Administrator, who is seriously ill after a heart attack, is reported to be unchanged.

Sir William and Lady Clark have returned to London from South Africa.

Colonel Palmer, who has been spending a few days at Rush, has returned to England.

Mr. Frank More O'Ferrall and his brother, Rory, who have been in Ireland on leave, have returned to England and will attend the Grand National Meeting.

Mr. Roderic More O'Ferrall has been hunting with the Duhallows in Co. Cork.

Mrs. Luke Lillingstone, the former Lady Harrington, has just spent a week at Mount Coote, the property in Co. Limerick which her husband has purchased.

Mrs. Morrogh Ryan and her daughter will be the guests of the Marchioness of Zetland, at Aske, Yorkshire, for the wedding this month of Mr. Oliver Morrogh Ryan and Miss Vaux.

The engagement is announced between Horace Austin Keatinge, B.A.I., Calcutta, third son of Reginald H. Keatinge, O.B.E., and Mrs Keatinge, Bramberg, Sutton, Dublin, and Joyce Wolseley, only child of Mr. and Mrs. Thomas W. King, Mountrath, Shankill, Dublin.

The engagement is announced between George Noble, only son of the late Noble Armstrong and of Mrs. Armstrong, Lisles, Kenagh, Co. Longford, and Kathleen, youngest daughter of the late John C. Ferrall and of Mrs. Ferrall, Loughan House, Kenagh, Co. Longford.

The marriage arranged between Mr. Richard Mottram and Miss Dorothy Porter will take place at St. Dominic's Priory, Southampton road, N.W.5., on Saturday, the 27th of April, 1940, at 3 p.m.

A marriage has been arranged between Captain R. S. P. MacIvor, of Waterloo Lodge, Ballinderry, Co. Tipperary, and Lady Synge, of Syngefield, Birr, King's County.

The marriage arranged between the Reverend Walter Burrows and Edna Willis will take place at St. Philip's Church, Milltown, on Monday, 22nd April, at 12 o'clock.

Dr. J. Gordon Wilson has returned to 14 Greenfield road, Mount Merrion, and 24 Westland row, Dublin.

The Gown of White Satin and Net, finely embroidered with crystal beads, worn yesterday by Miss Kathleen Murphy on the occasion of her marriage, was supplied by Switzer.

Let Peggy Sage nail polish lend beauty to your finger tips. Make a point of seeing the very newest and enchanting shades—Fez, Sari and Mantilla. They are the latest thing in finger-tip flattering.

Elizabeth Arden's Special Representative will be in attendance for Treatments and Consultations, April 8th to 13th.—T. R. Lester, Ltd., The Chemists, Cork. Book an Appointment.

Newest Spring Ensembles for every occasion selected by Femina's Buyer have arrived at 9 Wicklow street. Inspection invited. Moderate prices.

Leaders of Fashion in all Spectacle wear.—Dixon and Hempenstall, Grafton street.

Dress in Bois-de-Rose Wool Crêpe Bouclé, with full-length Slimming Coat to match, for 8½ gns., complete, at Slyne's, Ltd., 71 Grafton street.

PASSENGERS BY B. AND I. LINE, VIA LIVERPOOL.

Among the departures were:—Mr. Smirke, Major Conyers, Mr. M. G. Ryan, Mr. R. W. Sinnott, Mr. P. Reeves Smith, Mrs. Clancy, Colonel Hogan, Mr. H. Davis, Miss Joyce, Mrs. Hughes, Miss Fagan, Mr. and Mrs. Hogan, Sister Columbanas, Sister Aloysius, Mr. J. Kelly, Mr. M. B. McHugh, Mr. J. G. Enright, Mr. C. O'Kiersey, Mr. N. O'Shea, Mr. F. McAllister, Mr. C. W. Doggett, Miss Bennett, Rev. Mother Devlin.

DUBLIN-LIVERPOOL AIR SERVICES.

Among the arrivals were:—Mr. J. V. Waterstone, Mr. F. Waterstone, Miss D. Porter, Dr. and Mrs. Davitt, Mr. Saurat, Mr. Mall, Mr. Blake-Knox, Mrs. Phelan, Mr. Doley, Mr. J. Hanrahan, Miss Galvin.

Among the departures were:—Mr. and Mrs. H. C. McNally, Mr. and Mrs. Hamilton, Mrs. Cunninghame, Mr. F. Ross, Mr. K. Haythornthwaite, Mr. R. B. Nolan, Mr. and Mrs. A. F. Nolan, Mrs. O'Keefe, Mr. Newmark.

New Sports Shoes for the Spring.—Stephens and Bourke, Ltd., Shoemakers, 26 Stephen's Green and branches.

Maguire and Gatchell are displaying Table Glass of Fashion and Exquisite China, most acceptable and useful Presents, at 10 Dawson street, Dublin.

Dr. Eileen Kennedy, Hollywood, Carrickmines, wore a beautiful Oyster Satin Gown with Head-dress of Pearl and Silver Lilies and Tulle Veil at her wedding. Going away the bride wore a smart Navy and Tulip Pink Frock under a Navy Coat. Complete Trousseau by Marjorie Boland, 86 Grafton street, Dublin.

The charming Spring Lilac Two-Piece worn by Miss Baker, Dublin, at her wedding, and going away Suit of Regimental Red under Travel Coat of Oatmeal Tweed, by Marjorie Boland, 86 Grafton street, Dublin.

The bridesmaids at Miss Kathleen Murphy's wedding wore charming Picture Frocks of Turquoise Moire with Head-dresses of Pleated Tulle by Marjorie Boland, 86 Grafton street, Dublin.

Miss Nancy Byrne, Blackrock, for her wedding chose a Cactus Blue Angora Two-Piece with Double Platina Foxes, and going away the bride wore chic Navy and White Two-Piece with Travel Coat of Navy and White Check. Trousseau Frocks and Suits by Marjorie Boland, 86 Grafton street, Dublin.

Miss Shiela Byrne, bridesmaid, wore an attractive Dusty Pink Two-Piece at her sister's wedding by Marjorie Boland, 86 Grafton street, Dublin.

Boys' School Outfits. You can rely on our Goods and our prices are keen.—"Our Boys," 24 Wicklow street.

Boys' First Communion Suits. We are showing a very big selection at keen prices.—"Our Boys," 24 Wicklow street.

To Ladies.—Ladies' Department for Medical Appliances, Artificial Silk Elastic Stockings, or Lastex and Lastestar Stockings stretching both ways.—Fannin and Co., Ltd., 41 Grafton street.

Sharpley's Specialists, Baby Linen, Nursery, accouchement Sets. Price List.—2 Nassau St., Dublin.

## MR. J. W. DULANTY'S VISIT

Mr. J. W. Dulanty, Irish High Commissioner in London, who has been in Dublin for the past few days, again visited Government Buildings yesterday, and he continued his conversations on various matters with the heads of Departments.

## COTTAGE HOME SPRING SALE

The Cottage Home for Little Children, Dun Laoghaire, benefited by the successful Spring Sale, held yesterday, in the Knox Memorial Hall, Blackrock.

Dr. T. O. Graham performed the opening ceremony.

During the afternoon a display of dancing was given by the children of the home.

The principal stall-holders were as follows: Country produce, Mrs. Horace Law, Miss Goff, Mrs. Proud; diversities, Miss Adams, Mrs. Drought, Miss Berry; linen, Mrs. Randal Adams; cakes, Mrs. Trench Stewart, Mrs. Hudson, Mrs. Herbert Dudgeon; bran pie, Miss D. Drought, Miss A. Forde; competitions, Mrs. Rush; Killiney stall (dainty dishes), Mrs. Alcock, Mrs. George Stewart; Monkstown and Blackrock stall, Mrs. Steele, Mrs. Basil Thompson, Mrs. Barnes Watson; sweet stall, Mrs. Newton, Mrs. Harold Bewley, Miss L. Newton; household stall, Mrs. Denis Goodbody, Mrs. Hamilton Paul, Mrs. C. Blair White; Dalkey stall, Mrs. Cresswell, Mrs. Harding, Mrs. A. G. S. Law; second-hand book stall, Miss Howlin, Miss Gick, Mrs. Howden.

## LONDON LETTER

### COMMODITIES FOR NEUTRALS

50 FLEET STREET, LONDON,
WEDNESDAY NIGHT.

THE British Government's decision to ration commodities to the neutrals in certain conditions will take effect sooner than most people expect. A more vigorous form of blockade than the present one has been contemplated for some time. It has been considered wise to balance the possible material gains against any loss in the moral support of the neutrals which the decision might involve. Such moral support now is deemed to be real in principle, but weak in practice, and it is thought that rationing may encourage its development, as it did in 1916, when friction between Britain and neutral countries was definitely eased because the latter were unable to sell materials which it was obvious that they were not receiving. It was rumoured here this evening that the British Government has asked Norway and Sweden to reduce their shipments of iron ore to Germany, and that the proposal has been well received by both countries.

### Mr. Chamberlain

Mr. Chamberlain's address to the meeting of the Council of the Conservative and Unionists' Associations to-morrow will mark his first appearance on a purely party platform since last September. He will not make a party speech, but probably will deal with affairs at home, avoiding the war as far as possible. Mr. Chamberlain's present popularity in the country is very great, and it appears to become stronger every time he makes an important speech.

### Life of Parliament

The decision that Parliament shall be continued on a year-to-year basis will enable provision to be made for the compilation of a new and up-to-date register of voters before the next general election takes place. Another question which will have to be considered before long is that of a redistribution of parliamentary seats; it is said that the Government are not averse from the idea. Some months before the war the Conservative Central Office took the views of the area organisations, and, while a majority then opposed redistribution of seats, a number of the southern areas, including some of the biggest constituencies, were in favour of it. The expediency of breaking up some of the present unwieldy divisions is self-evident. By their very size they impose an impossible task upon one member, and their representation, therefore, must be incomplete. This problem, however, will not be tackled until after the war.

### British Income Tax

A rumour that the British income tax may be raised to 8s. 6d. in the £ is incorrect. It had its origin in the fact that interest warrants (just despatched) on the Conversion Loan show that the tax has been deducted at that rate. The explanation is, however, that the Chancellor of the Exchequer last year increased income tax to 7s. in the £ on dividends and interest throughout the year. The first half-year's interest was deducted at the rate of 5s. 6d. in the £ before the war Budget in September. Now the additional 1s. 6d. which that Budget introduced has to be paid, and what would formerly have been 7s. in the £ becomes 8s. 6d.

### Rumours About the Pope

The announcement made to-day that the Pope may leave Italy and visit European Pontifical sanctuaries if the international situation permits, may be correct, inasmuch as it was rumoured when the Concordat with the Italian Government was signed that the Pope would visit foreign countries when he so desired. According to rumours at the Vatican, the Pope will spend only one month at Castel Gandolfo, his summer residence, and then will visit Loreto, Padua and Pompeii, and pay certain visits abroad. As Sovereign of a State, the Pope would be entitled to Royal honours in any foreign country he might decide to visit. To-day, however, I was told that the story was extremely unlikely, as the Pope would certainly not leave Italy before peace had been restored in Europe, and nobody knew when that would be.

### A Shipping Complaint

In the City of London exporters are complaining of the lack of shipping for exports, and are calling upon the authorities to reverse their present policy. It is suggested that shipowners should be permitted to go back to their normal routine and functions, normally sending out ships where they can best carry a full outward cargo. It is felt that the moment has arrived for the introduction of more competitive rates for neutral shipping, since the British authorities are paying far higher rates than are warranted. A recent example in the Plate trade, where a neutral ship had been in harbour for some time unable to obtain a freight, is quoted. This ship finally was chartered by the British Government, and was paid at the rate of 29 dollars a ton, or three times the rate paid to British vessels. It is pointed out that the scale of rates has not been substantially altered since the early days of the war, when it was necessary to pay high rates in order to secure tonnage.

### New Ten-Shilling Notes

At the Bank of England to-day the new mauve-coloured 10s. Treasury notes were put into circulation, and proved quite acceptable as paper money. They are less striking in appearance than the previous russet issue, are smooth to the touch, and have a perpendicular thread line running through the left-hand side, which can be seen only when the note is held against the light. Quite a number of people to-day visited the Bank to get the new notes, but there was a marked falling off in interest compared with that shown last week, when the new blue £1 notes were issued.

### Price of Butter

The increase in the price of butter in Ireland comes at a time when a movement in the opposite direction is being spoken of in this country. The official maximum price for butter in Britain is 1s. 7d. per pound, but in many districts the selling price is 1s. 6d. The original ration—four ounces a week—has been increased to double that quantity, but the increase of the ration has not had the result of doubling the amount consumed. In the meantime vast quantities of butter have arrived. As the doubling of the ration has not been followed by any considerable increase in the demand, a reduction in the price to 1s. 4d. a pound is spoken of in order to reduce the stocks accumulating in cold storage.

### United States Man-Power

Dr. Guy I. Burch, Director of the Population Reference Bureau in the United States, says that there is a permanent fighting man-power of 26,380,000 in that country, and, if 20 to 45 is considered as the military age, the United States will have more males of fighting age in 1960 than she had in 1930, and considerably more than she had during the world war. In 1930, there were 23,600,000 such males, and in 1960 there will be 26,380,000, apart from immigrants. Dr. Burch says that an increase of about 26,000,000 in the total population of the United States is to be expected before the end of the century, assuming that the immigration rate remains unchanged and that there is no great disaster.

# WAR TO THE BITTER END
## —SAYS M. REYNAUD

## PREMIER'S PLEA FOR U.S. SYMPATHY

## French Defence Chiefs in Conference

## BID TO SMASH MAGINOT LINE RUMOURED

WAR to the bitter end was indicated by M. Reynaud, the French Premier, in a broadcast to America last night. Never, he said, had reasons for fighting been clearer than they were at the present moment.

If France is waging the war that Hitler forced on her, which is to-day war to the bitter end, it is to establish, with her Ally, peace in Europe, permanent peace—not for twenty-five years, but for our children and our children's children.

***THE NEUTRALS***

Certain neutrals were playing Hitler's game, M. Reynaud said, and yet they hoped for Hitler's defeat. It was because Parliament had expressed the deep feeling of France that the mission of conducting the war with increasing energy had been placed in his care. "We have forged a weapon, and we are going to use it," he added.

***COMING EVENTS***

Meanwhile indications now are accumulating that big events on the Western front are imminent.

An Amsterdam telegram tells of the growth of hospitals all over Germany, notably along the Rhine. Castles and modern luxury hotels are being painted, it is stated, with huge red crosses on a white background, as a warning to Allied airmen.

***GOEBBELS BUSY***

Again it is suggested that Goebbels is preparing a new hate campaign against the Allies . . . . "in this war forced upon Germany by England and France."

Last night's French war communiqué stated that the enemy attempted a raid on one of their outposts. The raid failed, and prisoners were left in French hands.

## Goebbels Prepares New "Hate Campaign"

PRESS ASSOCIATION WAR SPECIAL.

*PARIS, Wednesday.*

M. Reynaud pleaded for the understanding of the American nation in the intensified measures which the Allies are to put in operation against neutral countries, when he broadcast to the United States to-night.

Speaking in English, he said that victory for the Allies was to the vital interest of certain neutral countries in Europe, but terror of German brutality robs them of their freewill and makes them work against their own interests, he declared.

**DEMOCRACY BETRAYED**

It makes them play at Hitler's game, and yet they hope for Hitler's defeat. You will readily understand that that is a fact which the Allied Governments must not overlook.

M. Reynaud summed up what France stood for as "a certain way of living."

"All that," he said, "is being threatened to-day by Nazi-ism. The average Frenchman knows it, and he knows that the Soviets are their accomplices, and that they have betrayed democracy.

"Never have reasons for fighting been clearer than they are at the present moment.

"The average Frenchman would tell you that for several years (far too many, too) he has been trying to get along with Mr. Hitler, so firmly did he believe that between neighbours there is always some way of living in peace.

"However, in order to come to lasting agreement, one man of honour is not enough—there must be two.

**"DEATH WARRANT"**

"It would be madness to believe that by signing some kind of compromise with her we should be signing anything other than our death warrant for the following day.

"It is because Parliament expresses the deep feeling of our country that the mission of conducting the war with increasing energy has been placed in my care.

"We have forged a weapon, and we are going to use it."

Describing the tremendous war effort already accomplished, M. Reynaud recalled the agreement he signed with Sir John Simon last December to buy supplies jointly and share expenditure, the Allies' agreement to pool the resources of their colonies, and the declaration of the last meeting of the Supreme War Council that neither country would make a separate peace.

"And this," he went on, "is only the beginning, because we know there is much more to be done in order to win the war."

Now, as on every occasion, that mortal peril had threatened them, the French people were united.

**THE FORMULA**

"We must finish with it" had from the outset been the formula which summed up all their thoughts. That meant that there would be no "phoney" peace after the war which was not "phoney" in any respect.

"I did not know this word 'phoney' before the war," he said. "I suppose it means counterfeit, so I shall say—no counterfeit peace.

"Hitler's Germany will not succeed in selling us that counterfeit. And as for other counterfeits, we leave them to her.

"May she keep the horrid counterfeit for true religion which she calls racial cult, and the no less horrid counterfeit for order which she calls the Gestapo.

"In France the priest is not thrown into prison because he serves another altar than the head of the State; the child is not snatched from his family by the party in power and compelled to denounce his parents.

"We have no Gestapo to alienate the citizen Aryan from the non-Aryan and man from God.

"We are proud of defending a cause like ours from such an enemy.

"We know that these threatened small European neutral countries are with us in spirit. How could it be otherwise.

"We shall use victory to make the little nations safe. They will have their due place by the side of the big ones. If France is waging the war that Hitler forced her to—which is to-day war to the bitter end—it is to establish with her ally peace in Europe—permanent peace—not for twenty-five years, but for our children and our children's children." That peace must be tackled along different lines, starting with disarmament, then Budget modification and a sane conception of exchange.

"For every country the vital space is the whole world," he said.

"Finally, the question arises whether it is possible for disarmed nations to establish a federative bond.

"The conception of peace on this side of the Maginot Line is at once realistic and idealistic.

"We shall forestall the reappearance in Europe of extortion and aggression, and that done we shall build an inhabitable dwelling-place for all men of good faith.

"We know what sort of peace Nazi Germany is meditating on the other side of the Maginot Line—a sinister peace which reigns for the time being in Warsaw and Prague.

**WORDS OF THE POPE**

"Such a peace—if it may still be called that—would expose all humanity to unprecedented danger; it would mean the definitive black-out of those Christian principles which the Pope set forth again on Easter Day with such vigour. It would bring about similarly a black-out of those democratic principles for which your country has stood for more than 150 years.

"That must not be armed to the teeth, and daily a more formidable adversary. We shall act with such energy that there will be no black-out of civilisation.

"The Allied cause, which is the cause of liberty, will triumph.

"Life will be good and men will be free."

### FRENCH DEFENCE CHIEFS MEET

### GENERAL WEYGAND CALLED IN

FROM REUTER'S CORRESPONDENT.

*PARIS, Wednesday.*

General Weygand, Commander-in-Chief of the French Forces in the Levant, was among the defence chiefs who attended a meeting of France's War Cabinet to-night.

M. Reynaud, Prime Minister and Foreign Minister, presided.

Others present were:—General Gamelin, Commander-in-Chief of the Allied Forces; General Vuillemin, Commander-in-Chief of the French Air Force; Admiral Darlan, Chief of the French Naval Forces, and M. Alexis Leger, Secretary-General of the Ministry of Foreign Affairs.

The meeting lasted over two hours.

**"HATE CAMPAIGN"**

Dr. Goebbels is believed to be preparing a new "hate campaign" against the Allies, states a Press Association War Special telegram.

Following Tuesday's discussions with the district leaders of the German propaganda system, he yesterday saw the wireless officials of the State and of the Nazi Party.

The official German radio announced that he gave them "instructions for the continuance of their work in this war forced upon Germany by England and France."

The High Command of the German Army was also represented at the meeting.

M. PAUL REYNAUD

**FRENCH WAR COMMUNIQUE**

*PARIS, Wednesday.*

To-night's French war *communiqué* states:—

"A quiet day.

"During last night the enemy attempted a raid on one of our outposts.

"The raid failed completely, and some prisoners were left in our hands. There were no losses on our side.

"It is confirmed that the third German 'plane, which was mentioned as probably destroyed in last night's (April 2nd) *communiqué*, was actually brought down."

### MORE WARSHIPS FOR FRANCE

PRESS ASSOCIATION WAR SPECIAL.

*PARIS, Wednesday.*

M. Campinchi (French Minister of Marine) stated before the Naval Commission of the Chamber to-day that it had been decided to lay down further warships of all types amounting to a tonnage of 200,000.

### GOERING'S SECRET PLAN

### MILLION POLES TO BE CONSCRIPTED

PRESS ASSOCIATION WAR SPECIAL.

*PARIS, Wednesday.*

At least 1,000,000 workers, male and female, are to be conscripted in Poland and transported to the Reich, according to a secret circular issued by the Governor of Central Poland, at the instance of Goering in his capacity as head of the Four-Year Plan.

Seven hundred and fifty thousand of the conscripts must be agricultural labourers, and half of these must be sent to the Reich by April.

The original of the circular, which has come into the hands of the Polish authorities, was shown to the Press Association to-night.

The circular states that Polish economic resources must be drawn on to the utmost possible limit, and, in addition to the deportation of Polish workers—

1. Agricultural production must be intensified, and food earmarked for the requirements of the troops, the State authorities and the civil population.

2. Forests are to be exploited to the utmost, the normal forest economy being abandoned to provide Germany with 2,600,000 cubic metres of timber.

3. Production of raw materials is to be heightened, especially iron ore, silicate and crude oil.

4. The capacity of industrial establishments working on German orders is to be exploited to the utmost.

5. Plants not reorganised for the production of war materials must be broken up and dismantled, buildings demolished and *débris* removed.

Another order lays down that people in key industries catering for the necessities of life and the requirements of warfare must be enabled to retain their entire working capacity, but "the rest of the population must during the period of scarcity be reduced to the minimum of rations."

### HITLER BUILDING MORE HOSPITALS

**BID TO SMASH MAGINOT LINE RUMOURED**

A "mushroom" growth of hospitals has sprung up lately all over Germany, particularly along the Rhine, giving rise to rumours among the civil population that Hitler is planning a gigantic and costly bid to smash through the Maginot Line, states a Press Association War Special Amsterdam telegram.

In towns and villages, in ancient castles and modern luxury hotels, roofs are being painted with huge red crosses on a white background as a warning to Allied airmen.

The historic Silesian Castle of Wallenstein is among the new hospitals. The owner, the Duke of Valencay and Sagan, is a Frenchman who lives in Paris.

Luxury hotels at Marienbad, Karlsbad, Teplitz and other spas in former Czecho-Slovakia have also been equipped to receive wounded.

### BACON CURERS' QUOTAS

### DEPUTATION TO DR. RYAN

A request for a rearrangement of quotas for the export of bacon was put before Dr. Ryan, Minister for Agriculture, by a deputation of South of Ireland bacon curers at Government Buildings yesterday.

The delegates, who represented the establishments of Messrs. Lunham, Cork; Messrs. Murphy, Cork; and Messrs. Slattery, Tralee, put before the Minister various reasons in support of their request, but no official statement was issued. It is understood that the Minister gave no undertaking beyond saying that he would consider the views put before him.

## LATE NEWS

### CANADIAN DEFENCE MINISTER FOR ENGLAND

FROM REUTER'S CORRESPONDENT.

*OTTAWA, Wednesday.*

Mr. Mackenzie King, the Canadian Prime Minister, announced at his Press conference to-day that Mr. Norman Rogers, Federal Defence Minister, would shortly go to England to consult with members of the British Government on Canada's war effort and to visit Canadian troops and airmen training in England.

# GERMAN ATTACKS ON TWO CONVOYS

## SPITFIRE FALLS AFTER DESTROYING HEINKEL

TWO convoys attacked by bombers and an air battle between a British Spitfire and a German Heinkel, in which the Fighter came down into the sea in flames after destroying the German 'plane.

These were features of fresh raids by the German Air Force on Britain yesterday.

Both convoy attacks were unsuccessful, the first being driven off by the gunfire of escorting warships, and the other by Fleet Air Arm aircraft.

The Heinkel shot down twelve miles off the Yorkshire coast was the fifty-second claimed by the British Coastal Defence since the war began, and the Spitfire, which burst into flames after the pilot had seen the German crew picked up, was the first British Fighter lost while protecting the coasts of Britain.

The pilot was rescued by a trawler.

The German machine was engaged in single combat by the Spitfire off the British north-east coast shortly before one o'clock, and came down into the sea. The crew of five, two of whom were injured, were rescued by a drifter, which landed them at a Yorkshire harbour.

The crew of the drifter which rescued the Germans had watched the duel between the British and German 'planes, and joined in the fight by using their Lewis gun.

**GERMANS MAKE PRESENTS**

The skipper of the drifter described to a reporter last night how his Lewis gun was brought into action against the German 'plane.

"We were fishing off the Yorks coast," he said, "when we saw a Spitfire in combat with a German 'plane. Suddenly the German machine flew low over us, and my brother Tom 'let go' with our Lewis gun.

"One of the Germans gave my brother Tom a ring and another gave my brother Bob a wrist watch.

"I told the German spokesman that three weeks ago I was bombed by a German 'plane without being hit. He replied that he did not shoot at fishing vessels, only big boats."

The skipper also said: "One of the Germans, who spoke a little English, told me after we had rescued them that one of his engines was put out of action in the fight with the Spitfire. Another had not functioned properly before, and our fire finally disabled his aircraft and caused it to drop into the sea."

**PILOT'S GRAPHIC STORY**

The Press Association Air Reporter learned last night the full story of how the Spitfire burst into flames twelve miles from the coast. Surfacing skilfully on the water, the pilot, a flight lieutenant, was picked up uninjured.

His adventures were heard at his aerodrome from his own lips minute by minute. They came through his radio telephone in a series of brief sentences.

**FOUR MESSAGES**

The first was shortly before 1 p.m. that he had shot down the Heinkel, and that it had landed in the sea.

Then came news as he circled around that the German crew were being picked up by a fishing boat.

There was a pause. Instructions were about to be given to him from his base, but before they could be spoken came a third message: "I am on fire."

At once he was told to make for the coast or come down in the sea or take to his parachute. A few seconds passed before his final message flashed out: "I am making landing on the sea."

Shortly before the flight lieutenant made his attack on the Heinkel another Heinkel had been driven away from merchant ships off the Aberdeenshire coast by aircraft of the Fleet air arm.

### GUNS HEARD OFF BERGEN

A Press Association War Special from Oslo last night stated that a Norwegian steamer was bombed off Bergen yesterday. No hits were reported.

The sound of guns was heard off Bergen, outside territorial waters, throughout the day.

The impression in Bergen was that rather serious fighting was going on.

Several ships and twelve 'planes were seen off Bergen.

### FIFTEEN BOMBS AT CONVOYS

**NO DAMAGE REPORTED**

Two convoys were attacked yesterday, but in both cases the raiders were driven off.

The attacks were described last night in the following Admiralty *communiqué*:

"Enemy aircraft attacked a convoy this afternoon and dropped fifteen bombs without hitting any ship or doing any damage. The aircraft were driven off by the fire of the escorting warships.

"One Heinkel attacked another convoy, but was driven off by Fleet air arm aircraft."

When the Yorkshire motor fishing boat Easter Morn reached port yesterday afternoon her crew reported that when some miles from the shore two Heinkel bombers suddenly appeared overhead and attacked some other ships, one of which was about 150 yards from the fishing boat. The Heinkels used their machine guns and then dropped four bombs, none of which registered a hit. The German machines then made off.

The men on the fishing boat did not see from which direction the Heinkels came, as they suddenly appeared overhead.

### GERMAN BOMBERS FORCED TO LAND

**CREWS INTERNED**

ASSOCIATED PRESS.

*COPENHAGEN, Wednesday.*

Within a few hours of each other two German bombers made forced landings in Scandinavia to-day, and their crews were interned by the Danish and Norwegian authorities respectively.

Denmark interned four German airmen after their 'plane had fallen in the Kattegat and they had reached the island of Samsoe in their rubber boat.

The Norwegian General Staff reported that a German Junkers 'plane approached Norway at 5.30 p.m. and asked patrolling Norwegian 'planes for permission to land because of engine trouble.

The German 'plane was directed to Stavanger, where it landed. The German crew set fire to their machine before military authorities arrested and interned them.

### EARL OF ATHLONE IS CANADA'S NEW GOVERNOR-GENERAL

THE Earl of Athlone, brother of Queen Mary and uncle of King George VI., is to be the new Governor-General of Canada, in succession to the late Lord Tweedsmuir.

This will be Lord Athlone's second experience of being a Governor-General. He was Governor-General of the Union of South Africa, and was an extremely popular figure there.

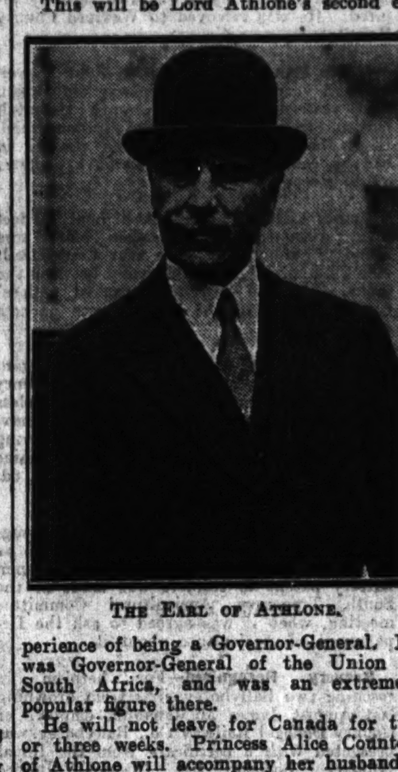

THE EARL OF ATHLONE.

He will not leave for Canada for two or three weeks. Princess Alice Countess of Athlone will accompany her husband.

His tenure of office as Governor-General of South Africa was from 1923 to 1930.

On a previous occasion he was appointed Governor-General of Canada—in 1914, the year in which the Great War broke out—but did not proceed. Instead he served throughout the war, being awarded both British and foreign decorations.

### FROM "THE TIMES"

*(BY SPECIAL ARRANGEMENT.)*

### CABINET RESHUFFLE

In a leading article to-day *The Times* observes:—The list of Ministerial changes which was announced last night is not calculated and, perhaps, was not intended to arouse any great enthusiasm. It consists almost entirely of transfers from one department to another between men who were already holding office. It looks, indeed, at first sight like an elaborate game of Puss in the Corner, of which the main purposes seem to have been to test the capacities of various Ministers for different kinds of work, to give a partial—but not a complete—respite to those of them who were showing signs of wear and tear, and thus to prepare for a more serious reconstruction at a later stage.

The most important and, perhaps, the most surprising of the appointments by transfer is that of Sir Samuel Hoare to the Air Ministry—surprising because, after ranging the whole field of Cabinet offices, he was supposed to have found his spiritual home in a sphere which bore no name, and—except for a recent excursion into agriculture—was exposed to no public criticism. He will have his full share of publicity in his new department—which to him is an old one—and criticism will, in all fairness, be deferred till he has had his change to make a success of it. Certainly it is to his credit that, knowing all the pitfalls and the colossal task of production which confronts the Air Ministry at the present moment, he has agreed to return to the force which he once did much to create. He will have Lord Riverdale at his side, fresh from Canada, to assist him with the speeding up of production, and it will further help him to success if, in recent years, he has remained in close touch with those Royal Air Force leaders. Lord Trenchard is, of course, the most conspicuous of his old fellow-workers—whose days of active service may have passed, but whose fighting qualities and knowledge of their men are still unsurpassed. It will be a real service to the country if Lord Trenchard's counsel, not always impeccable, but hitherto far too little regarded, can be brought in future, however unofficially, to bear upon this vital aspect of the war. The Ministerial changes themselves, it may be repeated with truth, amount to little more than a reshuffle.

### TURKEY'S DECISION

### WILL REMAIN OUTSIDE THE WAR

*ANKARA, Wednesday.*

The President (Ismet Inenu) and Foreign Minister Saradjoglu to-day reiterated to the British Ambassador in a ninety-minute conference that Turkey "perseveres in her decision to remain outside the war," an official spokesman disclosed.

At the meeting, which took place shortly before Sir Hughe Knatchbull-Hugessen was leaving for London to give a personal report to Lord Halifax, the Ambassador was informed, said the spokesman, that "Turkey does not intend to enter a war against Russia.

"Turkey is firmly determined to live peacefully and work for the maintenance of peace. No danger of war exists at present in the Balkans."

The official spokesman added: "Turkey has not been subjected so far to any pressure or proposal to depart from her peaceful policy."—(Associated Press.)

# MR. CHURCHILL IS NOW WAR CHIEF

## Big British Reshuffle of Cabinet

## SIR SAMUEL HOARE NEW AIR MINISTER

IMPORTANT changes in the British Government were announced from 10 Downing street last night. Altogether eleven new appointments are made. Sir Kingsley Wood has left the Air Ministry and becomes Lord Privy Seal, while Sir Samuel Hoare, who has hitherto held that office, becomes Air Minister.

Mr. Winston Churchill has been given a position which will mean, in effect, that he will direct the general conduct of the war.

Lord Chatfield has resigned his position as Minister for the Co-ordination of Defence, and this office is to be discontinued.

Lord Woolton is the new Minister of Food, and Mr. W. S. Morrison, who hitherto has held that office, becomes Postmaster-General.

In the official announcement it is said that the King has been pleased to approve the following appointments:—

Lord Privy Seal—Sir Kingsley Wood;
Secretary of State for Air—Sir Samuel Hoare;
Chancellor of the Duchy of Lancaster—Major George Clement Tryon;
President of the Board of Education—Mr. Herwald Ramsbotham;
Minister of Food—Lord Woolton;
Minister of Shipping—Mr. Robert Spear Hudson;
First Commissioner of Works—Earl de la Warr;
Postmaster-General—Mr. William Shepherd Morrison;
Secretary Department of Overseas Trade—Mr. Geoffrey Hithersay Shakespeare;
Parliamentary and Financial Secretary, Admiralty—Sir Victor Warrender;
Financial Secretary, War Office—Sir Edward Grigg.

**CABINET STATUS**

The Press Association Lobby Correspondent learns that, although Mr. W. S. Morrison and Earl de la Warr would normally in their new offices not be regarded as of the status of Cabinet Ministers, they will now both be considered as of Cabinet rank.

The following statement was issued with the appointments:—

"In deciding upon the changes in the Government now announced, the Prime Minister has had in mind the desirability of making some alterations in the relations between members of the War Cabinet and Ministers not in the Cabinet who are in charge of departments of State. The object which the Prime Minister has in view is to secure full co-ordination of the work of departments which have related functions and to keep the War Cabinet informed on all question of major importance arising in the course of departmental work. It is not proposed to appoint a Minister for Co-ordination of Defence in succession to Lord Chatfield.

**MR. CHURCHILL'S POST**

"Arrangements are being made under which the First Lord of the Admiralty, as the Senior Service Minister concerned, will preside over the Committee of Service Ministers, which meets regularly, with the three Chiefs of Staffs as advisers, to keep under constant review on behalf of the War Cabinet the main factors in the strategical situation and the progress of operations, and to make recommendations from time to time to the War Cabinet as to the general conduct of the war.

"It has also been decided to add to the membership of this Committee the Minister of Supply, who will thus be kept in direct touch with defence considerations affecting questions of supply.

"As regards home affairs, Sir Kingsley Wood, the Lord Privy Seal, will be chairman of the Home Policy Committee, which considers all social service and other domestic questions and reviews proposals for legislation. Sir Kingsley Wood will also be chairman of the Food Policy Committee, which keeps under continuous and close review the broader aspects of the problems of food policy and home agriculture. As chairman of these committees Sir Kingsley Wood, on behalf of the War Cabinet, will concert and direct the work of the departments concerned.

"Sir John Simon, Chancellor of the Exchequer, will continue to preside over the Economic Policy Committee, which is concerned with the various aspects of economic and financial policy, and keeps under review and co-ordinates the activities of departments in relation to the economic effort of the country as a whole.

"Sir Andrew Duncan, President of the Board of Trade, is a member of this Committee, and is specially concerned with questions relating to the export trade.

**ECONOMIC WAR**

"Advice on all economic aspects of the national war effort will be given, as hitherto, by the official committee presided over by Lord Stamp, the adviser on economic co-ordination.

"Sir John Anderson, Secretary of State for Home Affairs and Minister of Home Security, will continue to preside over the Civil Defence Committee, which advises the War Cabinet on matters directly related to civil home security.

"At the Air Ministry Sir Samuel Hoare will have the assistance of Lord Riverdale, who, as vice-chairman of the Air Council Supply Board, has been charged with special functions relating to the speeding up of aircraft production.

"The fact that under the changes now announced certain Ministers are accepting less important offices is no reflection upon the way in which they have conducted the business of their departments. The changes are due solely to the over-riding necessity of making the best use of the services of every Minister in the conditions of wartime, and they have been accepted willingly by all the Ministers concerned."

**GERMAN COMMENT**

Commenting last night on the changes in the British Government, the German radio remarked that Mr. Winston Churchill had been "promoted from the rank of warmonger to the rank of supreme warmonger. The changes are merely designed to imply increased British activity," the announcer said. "As regards Sir Kingsley Wood, one can only say that he has been ousted by Mr. Churchill. He accomplished as little as Churchill, but in the matter of lying Churchill beat him by a long shot."

### BRITISH UNEMPLOYMENT FIGURES DOWN

The British unemployment total fell last month to 1,121,213—the lowest figure since 1929. The total was 382,887 better than a month previously, and a reduction of 605,716 on March, 1939. Practically every industry shared in the improvement.

Figures issued yesterday by the British Ministry of Labour show that between February 12 and March 11 the numbers wholly unemployed fell by nearly 178,000, and those temporarily stopped by nearly 205,000.

## DOG-OWNERS ON STRIKE

## Dundalk Race Abandoned

## "PRIZE MONEY TOO SMALL"

FROM OUR CORRESPONDENT,

*DUNDALK, Wednesday.*

A NOVEL strike, which occurred at Dundalk to-night, compelled the abandonment of the greyhound racing at Dundalk track.

A body recently formed, known as the County Louth and District Dog Owners' Association, sent a written request to the management of the track asking that a deputation be received with a view to remedying certain grievances. The management committee refused to receive the deputation, informing the Association that, if matters required adjustment, the demand must come through one of the three coursing clubs in the county. Thereupon the members of the Association declared a strike, and of the fifty-two dogs named on the programme only about half a dozen were brought in.

The general public, who had gathered in large numbers outside the track, were told that there would be no racing, and notices to this effect were posted on the main entrance gate.

**PRIZE MONEY**

The grievance of the dog owners is against the practice of allocating prize-money for all flat races at 100 per cent. of the entry fees. Some owners to-night stated that the amount was altogether too small, and that it was unfair that winning owners should be penalised if dogs failed to turn up.

The view of the committee is that, as they are affiliated to the Irish Coursing Club, and as there are three active coursing clubs in the county—Dundalk, Kilkerley and Ardee—it was open to dog owners to have any causes of complaint adjusted through the intervention of the Coursing Club. They refused to recognise any other association.

### A THIRD TERM FOR MR. ROOSEVELT?

### RESULT OF TWO PRIMARY ELECTIONS

ASSOCIATED PRESS.

*NEW YORK, Wednesday.*

President Roosevelt, still silent on the question of his running for a third term, secured the support of the Democratic Party in New York and Wisconsin States to-day. In the primary election of his own State (New York) he has overwhelmingly defeated his Democratic opponent, Isolationist Vice-President Girner, while in Wisconsin he led him by a three to one majority.

Should the President decide to stand again, all the votes from these States will be cast for him at the Democratic Party National Convention, to be held in July, when the party's Presidential choice will be finally decided.

Heavily-populated New York State sends the largest number of delegates to the Convention, and Mr. Roosevelt will have all their 94 votes.

The Republican choice in both primary elections was New York's "racket buster," District Attorney Thomas E. Dewey, who led his opponent, Senator Arthur H. Vendenberg, by two to one in Wisconsin, and by six to one in the only New York district in which he was challenged. The voting in Wisconsin also revealed an increase in Republican sentiment, with the probability that the Democratic total would fall short of the 1936 primary figure.

Dewey carried on an active campaign in Wisconsin, bitterly assailing Roosevelt's policies, and the primary in this State was the first real test of public sentiment on the third-term issue.

New Hampshire, whose vote has not the weight of the much larger Wisconsin, held her primary election on March 13, and gave Roosevelt the support of all the Democratic delegates to the National Convention.

### TO-DAY'S INDEX


LEADING ARTICLES: Page.
Cabinet Changes ... 4
The Young Idea ... 4
Alberta Tries Again ... 4
Brer Rabbit ... 4
SPECIAL ARTICLES:
An Irishman's Diary ... [illegible]
A Sportsman's Review ... [illegible]
BROADCASTING PROGRAMMES ... [illegible]
GENERAL:
A Decisive Blow in the West ... [illegible]
Control of Land Trust Houses ... [illegible]
Dog-Owners on Strike ... [illegible]
German Attacks on Two Convoys ... [illegible]
Legal Diary ... [illegible]
Ministerial Changes ... [illegible]
War to the Bitter End ... [illegible]
FINANCIAL NEWS AND MARKETS ... [illegible]
SPORTING NEWS ... [illegible]

# A DECISIVE BLOW IN THE WEST

## GERMANY'S NEXT WAR MOVE

### FIELD-MARSHAL GOERING APPEALS TO YOUTH

BROADCASTING yesterday, Field-Marshal Goering stated: "The German armed forces, in one firm bloc, are facing Britain and France in the West. It is here that the decisive blow must be struck, and for this decisive blow the Fuehrer has mobilised all our resources."

Field-Marshal Goering spoke at a meeting of the Hitler Air Youth in the great hall of the Berlin Air Ministry. He said:

"Germany to-day is waging a decisive battle, and this is not the time for mass demonstrations. Everybody stands at the post to which duty has called him. German youth knows full well that everything that the Fuehrer is doing is ultimately in the interests of German youth. You live at a time that cannot be blotted out from memory. You are witnessing a period of history which is unique in the 1,000 years of German history, and will probably never be repeated.

#### A MIGHTY EMPIRE

"You have been fortunate enough to see Germany's resurrection to a mighty empire. Some among you will remember the time when nobody seemed to know what the Fatherland was, and when it was possible to believe that Germany was lost. Was it really possible to believe that? No, it was not possible, seeing that only a few years before Germany had been fighting against a world of enemies, and her Army had won immortal glory on all fronts."

After outlining the rise of the Nazi Party, Goering continued: "As we won the internal struggle, so we shall certainly win this external fight. I personally hold the opinion that the internal struggle was much more difficult than our present fight. For what did the Fuehrer have? No men, no money, no Press—nothing at all. But he possessed one thing—faith in victory, and this faith gave us the strength which enabled us to win this inconceivable triumph.

"They say 'faith moves mountains.' In this case faith has saved a people a great and mighty nation. The first condition for attaining this aim was to add outward power to internal strength. A real army, rooted in the people, had to be created. At first the re-armament had to be carried out in a form that was deceptive to the outside world.

"The building in which I am now speaking to you could tell many stories of the hard work that was done here, day and night, to create Germany's new army, and, in particular, her Air Force.

#### DREAM OF CENTURIES

"Now the German dream of centuries has come true. Our Fuehrer has created Greater Germany, and Greater Germany must, and will, defend herself. There was a time when Germany was the most powerful and greatest empire in the world, and Germany will again become such an empire. Over and over again our enemies attempted to frustrate the rise of the German people. What they are now proclaiming as their war aim is designed to throw Germany back into a state of impotence and to carve her up. They criminally started this war, and for this they will stand guilty for ever. For this they will be one day arraigned. They will learn what it means to attack the German people.

"Our enemies should note this:—The blow we dealt out in Poland has not made us weaker, but immeasurably stronger. Just as we did then, we shall give battle to our enemies when the right moment comes, and we shall show them that Germany is firmly determined to see this war through. Having their rear and flanks secure, the German armed forces, in one firm *bloc*, are facing Britain and France in the West. It is here that the decisive blow must be struck, and for this decisive blow our Fuehrer has mobilised all our resources.

#### APPEAL TO YOUTH

"For this blow the Fuehrer has allotted tasks on all fronts, both in the fighting front and on the working front. If everyone stays at his post—whether boy or girl, man or woman—there can only be one decision—Germany's victory. Considerations of defence make it necessary that all towns and villages shall be blacked-out after sunset. Evil impulses usually arise in the darkness, as they cannot develop in the light of the sun. There are good and bad inclinations in every boy and girl. You must do your utmost to subdue these dark impulses. Those who take advantage of the darkness will not be considered by me to be German boys and girls. I will look on them as the bad men and bad women of the future. And those I shall not tolerate.

"This war shall not produce an abandoned youth, but an enthusiastic, confident youth. I ask every boy and girl to behave in such a manner that he or she can face the Fuehrer without shame."—Press Association War Special.

# IRELAND'S PEAT SUPPLY

## UNTAPPED SOURCE OF WEALTH

Mr. Robert N. Tweedy, addressing a Labour Party meeting in Dublin last night on the "Failure to Develop Ireland's Peat," said that before 1922 Britain blocked bog development because she wanted to sell us coal. After 1921 the Irish Commission produced a report on peat recommending that a power-station of, at least, 20,000 kilowatts should be put up near a convenient bog. From 1922 until the end of the Cosgrave *régime* nothing was done to carry out any of the Commission's recommendations. At this time the E.S.B. had taken over the Shannon works. In 1940, he said, Mr. McEntee indicated that the peat station would be a practicable proposition which the war need not postpone, but would, on the contrary, hasten. The coal imported was equivalent to something less than five million tons of peat, and ultimately it should be possible to cut out coal altogether, but without a permanent, highly practical and thoroughly representative planning commission they would continue to flounder ineffectively in the midst of untapped wealth. Their misguided Government had permitted about £1,000,000 to be spent on the Pigeon House power station to perpetuate the use of British coal, and had lost another quarter of a million in a hopeless attempt to make briquettes for private profit.

SCIENCE FLOOR POLISH

Cleans, Preserves and disinfects.

It gives a lasting brilliance.

4d. 6d. 9d. 2/- and 3/- SIZES.

On Merit Alone

Manufactured by PUNCH & CO., LTD.

# CONTROL OF LAND TRUST HOUSES

## BRITISH INTEREST OPPOSED

### COUNSEL SUGGESTS PLAN FOR TRANSFER

THE suggestion that the Irish Government should negotiate with the British Government to secure control of ex-Service men's houses administered by the Irish Sailors' and Soldiers' Land Trust, was made at yesterday's sitting in Dublin of the Committee appointed by the Government to inquire into the difficulties confronting the Trust in its administration.

The Committee, over which Judge Shannon presided, heard the suggestion from Mr. Art O'Connor (instructed by Messrs. Guinan and Sheehan), who is appearing for the ex-Service Men's Tenants Rights' Association.

Counsel appearing are: Messrs. A. K. Overend, K.C., P. Cullinan, K.C., and L. J. Kelly (instructed by Mr. P. Coll) for the Land Trust; Mr. Michael Binchy, K.C., and Mr. Art O'Connor (instructed by Messrs. Guinan and Sheehan) for the Tenants Rights' Association.

The members of the Committee are: General Sir W. B. Hickie, K.C.B.; Mr. Thomas Johnson, Mr. T. O'Mahony and Senator David L. Robinson, with Mr. P. Kerr as Secretary.

Patrick M. Walsh, who appeared on behalf of five ex-Service men occupiers of Trust houses, said thta the Supreme Court decision in the Leggett case, that no rent was payable for Trust houses, placed the tenants in the position of being objects of a charity, and, therefore, tenants-at-will, allowed to remain in occupation only at the pleasure of the Trust. This led to a widespread belief that the occupiers of such houses were not liable for rates. While litigation was proceeding arrears of rates accumulated, and eventually tenants in the Dublin area found themselves confronted with demands for £40 to £60. Many of the tenants were living on small disability pensions, and if the rates demands were pursued their goods would be thrown on the street. As all this arose from a misunderstanding, and not a deliberate no-rates campaign, he suggested that the committee should recommend the writing-off of all such arrears.

#### NOMINAL RENT

The Trust, he advocated, should collect from the occupiers a nominal rent of one shilling per annum each in order to establish the legal landlord-and-tenant position. He recognised that this would involve the tenants in paying rates, but he would suggest that the valuations of Trust houses were too high, and should be reduced to more equitable figures.

The Trust, from its income, should provide for the maintenance of the houses.

The suggestion that funds for the production of further houses for unhoused ex-Service men should be provided by the existing occupiers was described as "manifestly unjust and inequitable" by the witness. That obligation, he said, was never intended to fall on the existing occupiers.

Concluding, he referred to the "precarious position" of the occupiers' widows, and asked that instead of a permissive right they should be made legal tenants of the houses for life.

Opening the case for the ex-Service men's Tenants' Rights Association, Mr. Art O'Connor spoke of the manner in which the Trust was controlled, and said that his Association held that the position of ownership of Irish property by an outside Government was most unsatisfactory. The first essential, he said, would be that the Irish Government would negotiate with the British Government, so that an arrangement might be made to have all the property of the Trust transferred to the Irish Government, to be vested in the Irish Government. That was fundamental. So long as there was outside control, and to long as the Trust was in the position, rightly or wrongly, of being able to hold up the British Treasury as either the real or unreal "bogeyman" very little progress could be made. It might be that bits of property were under the control of the British Government or Treasury in other countries also, but when the control extended not merely to inanimate property like land, but impinged upon the lives and well-being of human beings, it was most undesirable.

#### CONTINUED FRICTION

Mr. O'Connor continued:—"So long as there is control, or the possibility of control, by a foreign Government sought to be maintained over ex-Service men who are Irish citizens, and, speaking for the members of my Association, who do not wish to be regarded as anything else, there will be continued friction."

When the transfer from the British Government to the Irish Government was made the Trust, as at present constituted, would automatically go. There were many reasons, he submitted, why it should go. The Trust had no purpose to account for the high cost of administration existing even before the Leggett case was decided. In the reorganisation of public authorities which would take place in this country the responsible Minister of Government should "fit in" the administration of the Trust so that the future control would be native, local and cheap.

The fact could not be concealed, and his Association, at any rate, had no use for the Trust, said counsel. It was felt that the Trust and its masters, the British Government or Treasury, had not treated ex-Service men fairly. On the face of the 1919-22 Acts, the ordinary, unlettered ex-Service man was entitled to believe that it was intended by the British Government to provide every ex-Service man in this country with a cottage. It was impossible now to know what the real intentions of the British Government were. Only 2,719 ex-Service men in Eire had been housed out of a total application of 24,000, and his Association held that, in not impressing upon the British Government or British Treasury the necessity of providing money to build houses, the Trust had created a bad impression on ex-Service men.

#### IN ONE STROKE

The Association suggested that the trouble and expense of administration and other difficulties could be solved "in one stroke" when the property was transferred to the Irish Government by putting all the present occupying tenants into the fee-simple possession of the cottages. The reserve fund of £112,000 belonging to the Trust would also under this scheme be transferred along with the houses to the Irish Government, to be used in providing accommodation for ex-Service men living in slum dwellings. His Association saw nothing to be gained by a purchase scheme. The rents which, in view of the decision in the Leggett case, had been wrongly collected before 1933 had largely contributed to the out-and-out redemption of these houses.

Patrick Ryan, secretary of the ex-Service Men's Tenants' Rights Association, said that the members—numbering between 1,900 and 2,000—maintained that they had paid enough for their houses in the rents paid up to 1933. The condition of the houses in general was good.

Mr. O'Mahony, a member of the committee, said that it was nothing short of a tragedy that only about one in twenty of the persons who were originally supposed to benefit had actually benefited from the Trust.

General Sir William Hickie—I would say only one in forty. There were 187,000 ex-Service men belonging to 23 counties who returned after serving in France.

The committee concluded its public sittings.

# FATAL CYCLING ACCIDENT

Sean O'Brien, aged 17, of Florence road, Bray, County Wicklow, died in St. Columcille's Hospital, Loughlinstown, last night, from injuries received when he was involved in a collision with a motor car while cycling near the hospital at about 8 o'clock.

GUINNESS FIRST CLASS CLERKSHIPS. Pupils of ROSSE COLLEGE, 65 Stephen's Green, gained all the appts. at the last exam. Classes now working for next exam.—(Advt.)

# IRISH NEWS IN BRIEF

**Mayo Road Worker's Death**—Death from shock and hæmorrhage was the verdict at Castlebar on John Shevlin (39), Bangor, Belmullet, killed while attending a county council crushing plant.

* * *

**Sudden Death**—A verdict of death from heart failure was returned at an inquest at Upper Lavey (Cavan) on Bernard Brady (46), farmer, Upper Lavey, who collapsed and died while sowing oats on a neighbour's farm.

* * *

**Longford Rates**—Longford Urban Commissioner (Mr. J. MacLysaght) has adopted a total rate of 20s. in the £ for the coming year, being an increase of 1s. 6d. in the £ on last year.

* * *

**Belfast Fire**—Hundreds of tons of flax tow waste were destroyed yesterday in a fire in two corrugated iron stores, owned by Messrs. Roden Bros., Ltd., Great George's street, Belfast. No person was injured, but machinery was badly damaged.

* * *

**Guilty of Assault**—At Kerry Circuit Criminal Court, yesterday, Michael Flaherty, Dirrha, Listowel, was found guilty of assaults on Joseph Walsh, same address, on 22nd September, 1939. Judge McElligott deferred sentence to next sittings to enable Flaherty to compensate Walsh.

* * *

**Sent for Trial**—At Macroom, John Lynch, pig buyer, New street, Macroom, was returned for trial on charges of having obtained pigs by false pretences, and representing that cheques issued by him were valid orders for amounts mentioned. Bails were fixed.

* * *

**Better Coal Supplies**—Belfast coal importers, who have been working on a short supply, anticipate increased imports of coal within the next few weeks. There is still an acute shortage of some types of fuel. It is anticipated that there will be no reduced summer price for coal this year.

* * *

**Gun Exploded**—When Mr. James Walsh (33), Milltown, Tagoat, Co. Wexford, was shooting crows near his home, the barrel of the gun exploded. His right wrist was shattered and his hand was also severely injured. He was removed to Wexford County Hospital.

* * *

**Death Man Dies from Burns**—John Dwyer, aged 75 years, a retired railway signalman, died yesterday at the County Hospital, Navan, from burns accidentally sustained. It is thought that Dwyer was reading in bed by candle light and may have dropped off to sleep.

* * *

**Empty Lifeboat Found**—A lifeboat, 30 feet long, without an identification plate, was found yesterday in a cave near Erris Head, North Mayo. It was held firmly between the rocks. In the bow were packed sailors' garments, and in the lockers were packets of tinned meat.

* * *

**Corporal Fined**—Corporal Michael Hogan, Renmore Barracks, Galway, was at Athenry District Court fined 10s. 6d. for the careless driving of a motor cycle, 10s. 6d. for not having the machine insured, 5s. for not having the tax paid, 5s. for taking out the machine without the consent of the owner, and 2s. 6d. for failing to produce a driving licence.

* * *

**Tractors Driven by Electricity?**—A suggestion that experiments should be made as to the possibility of applying the Drumm battery patent to tractors was made at the South Tipperary Agricultural Committee meeting, when it was agreed to ask the Department of Agriculture about it.

* * *

**Bravery Recognised**—For heroism in rescuing two Ballyboffey girls from drowning last August James McMenamin, employee of County Donegal Railway Co., Ballyboffey, was presented with a certificate from the Royal Humane Society by District Justice O'Hanrahan at Stranorlar Court yesterday.

* * *

**"Cowardly Crime"**—Sentencing Christopher Clinton, of Rickardstown, Delvin, to two months' imprisonment at Kilucan Court for threatening Thomas O'Brien, a neighbour, with a shotgun, District Justice Beatty said that people privileged to carry shotguns should not abuse that privilege. Shotguns should be used for sport, and nothing else. The defendant was guilty of a cowardly crime.

* * *

**Woman's Body Recovered**—The body of Mrs. M. K. Jefferson, one of the five women who lost their lives in the drowning accident at the Pollock Dock, Belfast, on February 20th last, was removed yesterday from the dock. The women, who were voluntary helpers at the Naval Canteen, lost their direction in the black-out and the car in which they were plunged over the dock-side.

* * *

**Rates on Land Trust Houses**—At Cork District Court yesterday, in summonses against 51 tenants of houses of the Soldiers' and Sailors' Land Trust for recovery of rates, the District Justice gave decrees to F. O'Donoghue, Rate Collector, Cork County Council. Mr. C. J. Moloney, defending, asked that a decree be given in one case only, the others to be adjourned pending the result of an appeal, but Mr. Morrissey, solicitor for the plaintiff, pressed for decrees in all cases.

* * *

**Hosiery Trade Wages**—At a meeting of the Cork members of the hosiery trade section of the I.T. and G.W.U. the proposals of the employers in the trade for increases in salary were referred back to the Joint Industrial Council, which is to meet on April 12th. The proposals covered a 4s. per week increase for men, 2s. for women and 1s. for girls, and were the results of a demand for a 15 per cent. increase. The demand is a national one. It is understood that the employers' offer was not considered satisfactory by the Cork employés, hence the decision to refer back to the Joint Council.

* * *

**County Meath Agricultural Society**—At the forty-first annual meeting of the County Meath Agricultural Society Captain R. H. Fowler was elected President. The outgoing President (Colonel the Hon. E. Corbally Stourton, D.S.O.) was elected Vice-President; hon. secretaries, Captain H. J. Cullen and Mr. Christopher H. Nicholson (outgoing). The committee reported a fairly successful year. From the shows' account a profit of £27 8s. 5d. was shown against the summer show. The Christmas fat stock show and sale showed a loss of approximately £1, which, in view of the abnormal conditions existing at that time, was considered satisfactory.

* * *

**Not the Green Sign**—"Instead of taking the application of the Probation Act as a danger signal, some people take it as the green sign that all is clear," said District Justice Goff at Dundalk District Court yesterday, when four young men—James and Patrick Wallace (brothers), Patrick Watters, all of Grange, Knockbridge, and Joseph O'Neill, of Dublin—were prosecuted for stealing ten cwts. of scrap metal from a shed at Thomastown, Dundalk. He sentenced James and Patrick Wallace each to a month's imprisonment. He made a similar order against O'Neill and Watters, but in their case suspended it on their entering into bail and paying £1 costs. Notice of appeal was given on behalf of the brothers Wallace.

# DENTIST'S FORM OF PROTEST

FROM OUR CORRESPONDENT.

*DUNDALK, Wednesday.*

"A protest against quackery, which is rampant in the county," was the reason assigned by Peter Kiernan, a Dundalk dentist, for failing to register with the Dental Board. He was prosecuted at Dundalk District Court to-day for practising without being registered. Michael Donoghue, a mechanic, was also summoned.

Mr. Parke, who prosecuted, stated that Kiernan had been on the register until 1935, when he had been taken off for failure to pay the fees. He was re-entered, but again in 1937 he was struck off.

Defendant stated that he had complained to the Board that quackery was rampant in several places in the county and they did nothing. Impressions were being taken wholesale by unqualified people, and when there was no energetic action being taken about this he did not pay his fees.

The Justice fined Mr. Kiernan £1 with £3 3s. costs, and stated that if Mr. Donoghue paid £2 2s. expenses he would dismiss the case against him under the Probation Act.

# FUNERALS

## MR. FRANCIS W. MARMION

The funeral of Mr. Francis W. Marmion took place, after Mass yesterday, from the Church of the Immaculate Lady of Refuge to Castleknock Cemetery. Mr. Marmion, who died at his residence, 4 Charleville road, Rathmines, was the son of the late Mr. Patrick Marmion, Superintendent of the Ordnance Survey, Phœnix Park. From the Christian Brothers' Schools he entered the Valuation Department of the Civil Service. In the Great War he joined the Royal Engineers, and was at Mons in 1914. He served throughout the Great War, and in 1919 was appointed to the Land Commission as an Inspector.

The chief mourners at the funeral were—Mrs. Isabella Marmion (widow), Patrick Marmion (son), Mr. P. J. Marmion (father); Messrs. Alphonsus, Frederick, Leo, William Marmion (brothers); Mrs. Florence O'Reilly (sister), Mrs. Jeanette L. Quinn (mother-in-law); Mr. J. Quinn, Mr. W. Quinn (brothers-in-law); Mrs. W. Quinn, Miss Mona Flood, Mrs. May Marmion, Mrs. Josephine Marmion, Mrs. M. Marmion (relatives).

## MAJOR THE FOX

The funeral of Major The Fox took place at Galtrim Church yesterday. The Bishop of Meath (Most Rev. W. H. Holmes, D.D.) and the Rev. Hamlet M'Clenaghan, Rector of Batterstown, officiated. The gathering at the graveside was a large one.

The chief mourners were—Madkin Fox (widow), Captain N. A. H. Fox (son), and Captain and Mrs. Fox (brother and sister-in-law).

Others present included—Mrs. Benson and Ralf Benson, Mrs. Stubbington, Miss McShaken, Mrs. A. P. Barry, Mr. C. R. Grant, Mrs. Claytor, Mr. and Mrs. Eustace (Colonel Curzon), Lord Glacapodie, Lord Dunsany, Mr. John Leonard, General Hammond, Colonel Purdon, the Rev. M. Cooper, the Rev. H. E. D. Oswald, the Archdeacon of Meath, the Rev. T. Athy, the Rev. Beddon, Mr. A. Montgomery, Mr. R. Pamess and family, Mr. P. Dunne-Cullinane, Dr. O'Reilly, the Misses Nevitt, Mrs. Roe.

Captain H. Fowler, Mr. George Somford, Mr. N. Barry, Mrs. M'Clenaghan, Major and Mrs. North-Somford, Mr. Seal, Miss Davis, Major Hare, Mrs. Mullen, Mrs. Lovett, Colonel Galsford, Mr. Montgomery, Mr. Wilkinson, and retainers and servants of Galtrim House.

Wreaths were sent by the following:—Florrie, Arthur and Eve, Nial, Noel and Ann; Mr. and Mrs. W. J. Wilkinson, Mr. and Mrs. H. C. Tisdall, Roberta, Vic, Ali at Riversdale, Nancy and Hugh Chatner, Mary Stubbington, Violet and Howard, the Rev. Hamlet and Mrs. M'Clenaghan, Mr. and Mrs. Eustace and Mrs. Diamond, Rosie, Daisy and Ivy; Mrs. Barry and family, Lieutenant-Colonel Y. D. Galsford, Ann, Mrs. Collins, Employés at Galtrim.

## MR. PATRICK E. GEELAN

The funeral took place to New Cemetery, Galway, yesterday, of Mr. Patrick E. Geelan, Managing Director of Alexander Moon, Ltd., Galway. Requiem Mass was celebrated at St. Joseph's Church, Galway, by the Very Rev. P. Canon Davis, P.P., St. Joseph's. The Rev. J. Lavir, C.C., was deacon, and the Rev. J. J. Hyland, C.C., sub-deacon, while the Rev. P. Glynn, Adm., College House, was master of ceremonies.

# AGRICULTURE AFTER THE WAR

## BRITISH MINISTER'S VIEW

The British Minister of Agriculture (Sir Reginald Dorman Smith) does not hold the view that there will be a slump in agriculture after the war.

He expressed this confident view of the future when moving the second reading of the Agricultural Wages Regulation (Amendment) Bill in the House of Commons last night. He contended that in the last analysis the success of the campaign to increase food production depended on having skilled men on the land, and retaining them there. Therefore, as a matter of national interest agricultural wages must rise.

Quite apart from the demands for military service in many districts far too many skilled men were being lost to munition works, aerodromes and camps. The farmers had been assured that their efforts would be adequately rewarded. The bill sought to give the workers a similar assurance.

Reassuring farmers who feared that the Central Wages Board would keep up wages, irrespective of the farmers' ability to pay, Sir Reginald said that he had no doubt that the Board would give full weight to economic circumstances in deciding after the war what should be the proper basic rate.

## MR. LLOYD GEORGE'S OPINION

Mr. Lloyd George (L., Caernarvon Boroughs) declared: There has been too much in our war preparations of doing just a little, and then a little more when it has been found to be not enough.

"We have been getting along by rabbit jumps—a jump, a nibble, then another jump and another nibble."

The House should be given some idea of what their agricultural policy was going to be. The indications were that this would be a very prolonged war. That was why he was taking an active part "for an old fellow like myself" (laughter) in trying to stir up Parliament and the nation to vote a food production programme, which would ensure that they would not be driven by privation into humiliating peace terms.

There were still 1,250,000 unemployed, and he would like to see training centres without loss of time, so that labour would be available for the increased acreage which was being provided. To those who knew what farmers had been making in the last few years it was sheer nonsense to talk of profiteering. That was why he did not like the reference of Mr. Alexander the previous night to profiteering on farms.

"A broad comprehensive scheme should be framed by the Minister to see that the nation was fed, however long it might have to fight." (Cheers.)

# OBITUARY

## PROFESSOR WILLIAM ROBERT SCOTT

The death is announced at his Glasgow residence of Dr. William Robert Scott, of Lisnamallard, Omagh, Adam Smith Professor of Political Economy in the University of Glasgow. Professor Scott was born on August 31, 1868, the eldest son of the late Charles Scott, J.P., of Lisnamallard. He was educated at St. Columba's College, Dublin, and at Dublin University, where in 1889 he graduated B.A., with First Senior Moderatorship in Logics and Ethics. From 1896 to 1901 he was assistant to the Professor of Moral Philosophy at the University of St. Andrews, and he had been examiner for the D.Litt. degree in the University of Dublin, as well as at various English and Scottish universities. He had held the Adam Smith Professorship of Political Economy at Glasgow University since 1915. Professor Scott was a Fellow of the British Academy. He was the author of numerous works and papers upon philosophical and economic subjects. He married on August 11, 1892, Alice, third daughter of the late Thomas Neave, of Winchmore Hill, London, by whom he had one son and one daughter—Captain W. M. Scott, of Millbank, Omagh, and Mrs. Walker, who resides in London.

## MRS. J. R. P. CLEGG

We regret to record the death of Mrs. J. R. P. Clegg, in a London hospital, in her 89th year. Few women had been able to pack into their lives so much interesting and diverse work as had Mrs. Clegg. For many years she was the backbone of the Irish Unionist Alliance, which in present days had many ramifications throughout England, Scotland and Wales. After the last war, and the disruption of the Unionist Alliance, Mrs. Clegg devoted her energies to the work of the Anti-Partition League, and when its work ended she was the guide, philosopher and friend to the Loyalist section of the Senate of Southern Ireland. Some few years ago she retired from all active work, and settled in England. Her services to the Recruiting Committee in Southern Ireland during the Great War were rewarded with the Order of the British Empire. She also served on the Committee of the Prisoners of War Fund and the Irish War Memorial Fund, where her wise counsels had a softening influence in a series of crises. She was a Justice of the Peace, and took an active interest in her magisterial duties.

# COMING EVENTS

## A MIXED BAG

By Our Cinema Correspondent.

The ultimate fate of superlatives in connection with film advertising has long been a matter for interested speculation. Since all known and a good many invented adjectives, and their comparisons, have been utilised ad *nauseam* on indifferent films and bad actors, the stage has been reached when they are quite meaningless. At last, however, it seems that the tide has turned. Instead of the usual ecstatic forecast of Dorothy Lamour's charms in her new film, "Typhoon," Paramount content themselves with the laconic statement that she "once lost a beauty contest." Praise, indeed!

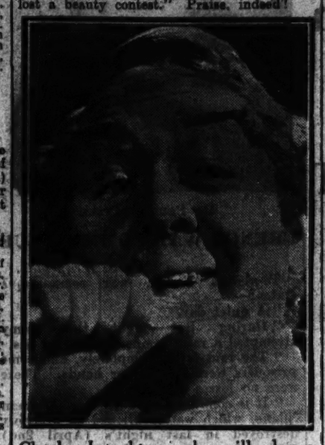

Charles Laughton, who will play a leading part in "Half a Rogue."

Besides making film-goers in general distrustful of all advance publicity, the superlative has done the film trade another disservice by consistently putting them in the wrong frame of mind to appreciate films. To go expecting too much is to court disappointment. One of the most consistent sufferers from this shortsighted policy is Charles Laughton. His own outstanding talent can hardly admit of a disappointing performance, but the way in which each film in which he appears is labelled his best would make one pay large sums rather than see his worst. The truth is, his recent appearances have not been satisfactory; but there is reason to hope that his next film, "Half a Rogue," will suit him better. The *rôle* of a rotund, outrageous Soho bartender, who gets taken to Hollywood on a misunderstanding, is agreeably reminiscent of his butler in "Ruggles of Red Gap," probably his most popular film. If that doesn't give him full scope, nothing will.

### The Stooges

A team of comedians who have also been ill-served in their material are the Three Stooges. They deserve a better fate than a succession of slapstick "quickies," and at last they have broken away to try their hand at political satire. Moe, it appears, falls into the hands of unscrupulous munition manufacturers, who make him puppet Dictator of "Moronica." Curly is his Field-Marshal, and Larry, Minister of Propaganda. They are given the names "Hailstone," "Gallstone" and "Pebble," and proceed to put the world to rights in the approved fashion, with conferences and purges, despite the machinations of the beautiful spy, "Mata Herring."

"Any resemblance," they announce, "between the characters in this picture and any persons—living or dead—is a miracle!"

Talking of resemblance—or were we?—I have just been called to order for telescoping the two Morgans, Frank and Ralph, into one in last Monday's Film Notes. The former is the better known, with his long record of "dithery" parts, but Ralph has played many serious *rôles* in recent years. Nevertheless, he is by no means happy as the old soldier in "Geronimo."

### Water Gypsies

A galaxy of talent, as the saying goes, has been brought together for the purpose of making a film from A. P. Herbert's novel, "Water Gypsies." "A.P.H.," one imagined, has sufficient ability to write the screen play himself—he has been responsible for the script of many revues, including the famous "Streamline"—but those in charge thought otherwise, and have enlisted the services of James Hilton for that purpose. Remembering Mr. Hilton's "Lost Horizon" and "Good-bye, Mr. Chips," the combination ought to be irresistible. Incidentally, the star of the film will be Maureen O'Hara, with Erich Pommer as producer. These two are at present making a screen version of the Vicki Baum story, "One of Six Girls."

# HAD RATION BOOK FOR DOG

## BELFAST WOMAN PROSECUTED

FROM OUR CORRESPONDENT.

*BELFAST, Wednesday.*

A woman who got a food ration book and drew four weeks' supplies of butter and sugar for her Cocker Spaniel dog was prosecuted in the Belfast Summons Court to-day under the Food Rationing scheme. The case was the first under the rationing scheme, and the defendant, Mrs. Jeanne Wilson, Crosscollyer street, Belfast, was fined 20s. and costs for using the ration book, Mr. W. F. M'Coy, R.M., stating that the charge was a serious one, but defendant was in very poor circumstances, and had acted foolishly.

District Inspector Hetherington said that while defendant lived at Bellevue, Carnales, County Down, she took out four ration books for her husband, herself, and Don Wilson and May Wilson. When she came to live in Belfast she went to the Food Office and applied for transfer of three ration books from Bangor to York street, Belfast. The food officer visited the house, where he found only defendant, her husband, and a dog. Defendant admitted to him that the "Don" Wilson was her dog, and that she wanted the entire butter and sugar for her husband, who was ill.

Defendant, called to the box, broke down and cried piteously.

"I am very sorry, and I ask you to forgive me," she pleaded.

Mr. M'Coy, R.M., said the defendant had acted very foolishly, and had done something, which, if it was permitted, would really upset the whole regulations regarding the rationing of food. The offence was a serious one, involving a fine of £100 or imprisonment. Probably it would serve as a warning to other people who were doing, or thought of doing, that sort of thing.

# "THINGS I SAW IN PARIS"

Yesterday's visitors to "Things I Saw in Paris," by "P. C." (Mr. Philip Carlisle), at 128 St. Stephen's Green, which closes finally on Sunday night to go on tour, included the following:—Sir George Mahon, Lady Goff, Dr. J. P. Brennan (Co. Coroner), Mr. Hilton Edwards, Mrs. C. Blair White, Rev. Patrick McGlade, S.J., Rev. T. Kivlehan, Rev. Dr. G. Studdert, Rev. John Warren, Rev. W. M. S. Parker, Rev. W. T. Grey, Rev. F. and Mrs. Longworth Dames, Rev. R. Bernard Mac Eatoo, Rev. A. E. Eason, Rev. [illegible], Mr. W. A. Clarke, Mr. [illegible], Mr. Palmer, Mr. Jermingham Corbaine, Mr. T. E. Biddle, Dr. S. Barry Hooper, Mr. Richard Ollton, Mrs. G. P. Mumford, Miss L. Lougheed, Miss Naomi Eaglestone, Mr. G. Oppenheimer, Miss M. B. Maguire, Mrs. E. H. Siddall, Miss B. Joyce, Miss E. Little, Mr. John F. Allen, Miss L. Ingram, Miss M. Ingram, Mrs. M. Campbell, Mr. N. E. Irwin, Miss Rosamond Blake, Mrs. W. F. Hooper, Miss M. I. Leeson, Mrs. Stewart Wilson, Miss Hazel Leeson, Miss C. Vanston, Mr. J. C. Livingstone, Mr. J. F. W. Crozier, Mr. A. G. Barry Forde, Miss Jessica Montgrison, Mr. Antony Andrews, Mr. E. B. Clugston, Mr. and Mrs. P. S. Anderson, Mrs. G. Muro, Mrs. F. E. Lewis, Mr. V. O. McCormick, Miss Hilde Harris, and Mr. Dermot Murphy.

'worth a guinea a box'

No praise too high for them!

For four generations Beecham's Pills have been acknowledged by millions to be the secret of a long healthy life. If you are seeking this same happiness of wonderfully good health why don't you adopt the Golden Rule and take Beecham's Pills? One happy old lady, typical of the millions who have found Beecham's Pills so amazingly beneficial, writes: *"I'm one hundred years of age and am enjoying good health. I have taken Beecham's Pills regularly for years and CANNOT SPEAK TOO HIGHLY OF THEM."* Beecham's Pills are purely vegetable; gentle, natural, effective, reliable. You can get them everywhere.

Beecham's Pills

THE WORLD'S MOST FAMOUS LAXATIVE

# "RIGOLETTO" AT GAIETY THEATRE

## FINE TEAM WORK

Splendid team work was the governing note of the Dublin Operatic Society's performance of "Rigoletto" at the Gaiety Theatre, Dublin, last night. An overflow audience was practical tribute to the popularity of Verdi's work. Familiarity with the opera seems to make it more and more attractive—a reaction which is perfectly understandable since here the great Italian reached the peak of his career. Only in "Aida," written twenty years afterwards, and in "Falstaff," composed when he was eighty years of age, did he again attain the high standard of "Rigoletto." Probably there is no opera whose chief melodies are so widely known, and one can well understand why the composer only handed the music of "La Donna e Mobile" to his tenor on the afternoon of the first performance lest, if it got known at rehearsals, everyone would be whistling it in the streets. The work was staged by Mr. Sydney Russell in the best traditions, and it was a happy thought to restore the duet between Gilda and Rigoletto at the end, as it provided some of the most artistic singing of the night.

Patricia Black.

There was an excellent team of principals, with John Lynskey playing and singing with great dramatic force and warmth of tone the part of the unfortunate Jester. His interpretation of "Vile race of courtiers" was a grand piece of work, and throughout he was confident and pleasing. Francis Russell was the Duke, and he brought to the part that earnestness which marks all his work. His acting was always to the point, and his singing full of colour and passion. Considering the difficulties he was singing under, his voice came lover wonderfully clear.

The Gilda was Elena Danieli, and everything she did bore the hallmark of the great artist. "Caro Nome" was sung with great delicacy, and she also sang beautifully in the famous quartet, and later with John Lynskey in the death duet. Patricia Black made the part of Maddalena very dynamic, her acting with the Duke being very forceful. These four made the quartet, "Fairest daughter of the graces," one of the high spots of the opera, as it was intended to be.

Vera Laurie was much better in his performance as Sparafucile than earlier in the week. He seemed much more at home in the part. Murray Davies made the most of the *rôle* of the Count Monterone, and neat touches were supplied by Eileen Waldron (Countess Ceprano), Leo Maguire (Count Ceprano), W. J. Kelly (Marullo), and T. P. O'Brien (Borsa).

Captain J. M. Doyle was the conductor, and he brought the work along at a nice pace, making his points well, notably in the last act.

To-night: "The Magic Flute," of Mozart, at 7.45.

# WORTH OF NEWSPAPER ADVERTISING

FROM OUR CORRESPONDENT.

*NEWCASTLE, Wednesday.*

When Newcastle (County Down) Urban Council considered the question of advertising the town for the coming season, the Town Clerk stated that £107 had been allocated, in addition to £40 to be contributed towards the Mourne District Publicity Scheme promoted by the Urban Councils of Warrenpoint, Kilkeel and Newcastle, and the Rural Council of Kilkeel. In order that the town should share in the increasing volume of tourist traffic from the South it was decided to advertise in the Dublin Press, and the views expressed that best results were obtained from newspaper advertising.

Mr. F. Kellow, a farm worker, of Burcombe, near Salisbury, claims to possess a record-breaking egg-laying hen. The hen, a Light Sussex, is in its second season of egg-laying. Mr. Kellow says: "She lays four 4oz. eggs every week, and they are not double-yolked either. Her heaviest egg weighed 4½oz."

# SAID HE WAS FROM AIR MINISTRY

## BELFAST MAN'S FALSE PRETENCES

FROM OUR CORRESPONDENT.

*BELFAST, Wednesday.*

Alfred Fletcher, Palmerston road, Belfast, was sentenced to three years' penal servitude for false pretences, at the Belfast City Commission to-day. He was charged with having represented to Lydia Fryar that he was chief inspector of the Air Ministry, and carrying on the manufacture of aeroplane parts, by which means he obtained £10. He was similarly charged on a second count with having obtained £10 from Irene Davidson. On a third charge he was alleged to have represented to John Atkinson that he was chief technical adviser to the Air Minister, and connected with the firm of Short and Harland, and carrying on a trade of manufacturing aeroplane parts, by which he obtained an International time recorder and equipment.

A fourth count referred to divers dates between July and September, 1939, when he was alleged to have obtained timber and building material from William John Harrison by representing that he was engaged in the manufacture of aeroplane parts under the control of the Air Ministry at Cuba street, Belfast.

Sidney Fryar, Newtownbreda, said that in July, 1939, he saw an advertisement asking for boys between fourteen and sixteen years of age to be trained as highly skilled mechanics. He had an interview with Fletcher, who told him that the firm would be making small parts for 'planes. Through time, he said, they would be making the entire 'planes. He told witness that he required £10 for a kit of tools, but it could be paid in instalments. His mother paid the £10. When witness began on August 30 at Cuba street he was given the task of filing down plate steel to small parts, and there were fifteen other boys. On November 21 Fletcher said that he was going to London to see the Air Minister, and the works would be closed until the following Wednesday. As far as he knew, the works were never

**Hair Combed This Way Stays Arranged!**

It isn't any trouble, and there's hardly any cost.

'DANDERINE' insures your hair for a penny a day.

After you've spent many minutes arranging your hair, here's a way to keep it arranged all day long. Without another "pat" or another thought! Use a little 'Danderine' before you comb it.

A woman can't believe the way this works until she has *tried* it.

'Danderine' isn't a sticky or oily dressing, yet it keeps every hair in place. Its delicate fragrance is appealing and it creates a marvellous effect of freshness and cleanliness!

When you've had your hair shampooed, 'Danderine' will keep it from getting out of place.

**Just try this:**

Use 'Danderine' every day—every time you comb your hair—to be *sure* of your hair all day long! To have the satisfaction of knowing that it is not only clean but that it really *looks* clean. To know it will stay as you arranged it. And to know no dandruff will appear.

With all the care you give to your hair, it's a pity to omit this last touch that means so much. It's *no* trouble! Yet you can hardly believe anything so mild and pleasant as 'Danderine' could bring such a change in the condition and appearance of your hair and scalp. Just try it. You can buy 'Danderine' at all Chemists & Stores, 1/3, 2/6 and 4/6.

'Danderine'

FOR THE HAIR

FILMO

MOVIE CAMERAS AND PROJECTORS

For Colour & Black and White Film

16 mm. & 8 mm.

DIXON AND HEMPENSTALL

111 GRAFTON ST.

We can give you adequate protection against the danger of FIRE

HIBERNIAN

Fire and General Insurance Co., Ltd.,

46-49 DAME STREET, DUBLIN.

O'Keeffe's.

*Obliterate Distance*

A market that comes daily to you achieves this. Such a market is provided for everybody in country as well as town by the small advertisements in the "Irish Times." They put the country man and woman in direct touch often with excellent value and many a bargain. Read them.

## MUSICAL UNION "AT HOME"

### FINE PROGRAMME OF MUSIC

Over 70 people attended the "At Home" given last night by the Students' Musical Union in the Royal Irish Academy of Music, where they were entertained by a varied and excellent programme by past and present members of the union. The items included pianoforte solos, duets for violin and piano, songs and 'cello solos, and many of those taking part are already extremely well known in musical circles in Dublin.

Lily Smith, the former Lily Coates, gave delightful renderings of Herbert's setting of "The Lake Isle of Innisfree" and "At the Mid-hour," arranged Cowen; other vocal solos were given by John O'Connor, whose choice of songs and execution were noteworthy. "Still as the Night" (Bohm) showed fine shades of feeling. Mr. O'Connor took part in the recent production of "La Boheme" by the Dublin Operatic Society.

The first public performance in Dublin of Milhaud's "Scaramouche," a duet for two pianos, was rendered by Maureen Keegan and Havelock Nelson, and was well received.

Studies by Brahms and Chopin were among the pieces chosen by Margaret McNamee for her pianoforte solos, and Tom Tierney, who came third in the Caroline Reilly contest in the Feis Ceoil, 1939, gave a delightful rendering of Schumann's "Arabesque" and "Etude in F minor" by Chopin.

"Sonata in C minor," a duet for violin and piano, by Grieg, was a satisfactory performance, with Annie Keelan at the piano and Una Kenny, violinist. Eric de Courcy, also a Feis winner, gave a 'cello solo, "Woodstillness," by Harty, and showed good perception.

Harold Hope-Johnston, who is well known to radio listeners, sang two songs by Coleridge Taylor, "Eleanore" and "Sons of the Sea."

Treated Constipation—Ended

**RHEUMATISM**

One day last year Mrs. H., a stoutish lady, asked her chemist for something to remedy her constipation. He sold her a tin of Fynnon Salt, which she found completely satisfactory. To her surprise, however, she noticed that her rheumatism, which had been paining her badly, now just faded away. And that was not all; her stoutness was considerably reduced. "After twelve months," she writes, "sometimes I wonder if I am the same person. People say to me, 'Mrs. H., you are getting younger instead of looking older,' and I say to them, 'Be as I am: keep to Nature's cure—Fynnon Salt.'"

When Mrs. H. bought Fynnon Salt she found the key to more than one health problem. You see, rheumatism arises when the system is clogged with poisons and waste matter. So does superfluous fat. Fynnon Salt contains *Sodium Potassium and Lithium*, those wonderful salt elements that are the most thorough of Nature's purifiers. A daily teaspoonful of Fynnon Salt in a tumblerful of water not only makes your bowels regular, but also puts new life into your kidneys and liver; Rheumatic acids and poisons do not get a chance to clog your system. They are flushed away, leaving you completely fit—free from pain, free form stiffness, sluggishness of excess fat. Large tins 1/6.

# THE METROPOLITAN CUP FINAL

MISS MAEVE WHELAN, winner of the Senior Elocution contest at the recent Father Mathew Feis.

A GROUP taken after yesterday's wedding, at Foxrock, of Mr. Bernard Mauer, Ennis, Co. Clare, and Dr. Eileen Kennedy, second daughter of Surgeon and Mrs. Denis Kennedy, Hollywood, Carrickmines, Co. Dublin. From left: Miss Oona Kennedy, Mr. Desmond Mauer, bridegroom and bride, and Miss Joan More O'Ferrall.

ELOCUTION PRIZE-WINNERS at the Father Mathew Feis. They are (from left): Helen Wales and Lurline Byrne, two little pupils of the Holy Faith Convent, Clontarf.

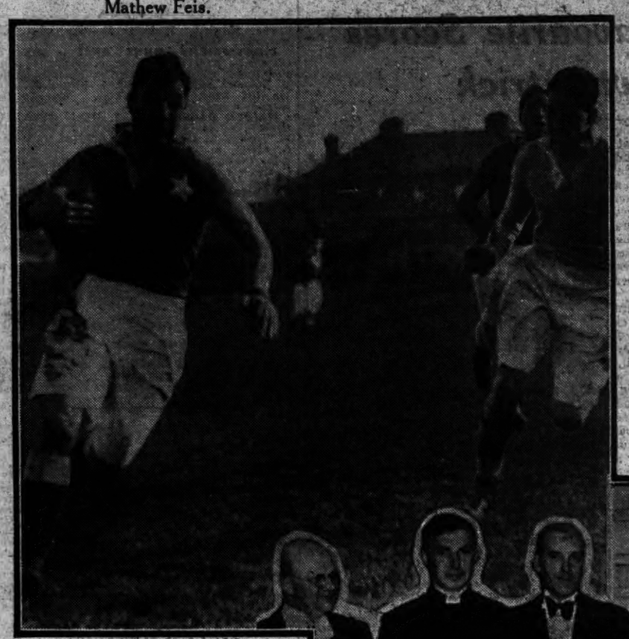

P. MEEHAN, the St. Mary's wing, making a dash for the line during yesterday's Metropolitan Cup final against U.C.D. II. at Donnybrook.

MISS KATHLEEN DALY, first prize-winning Contralto soloist at the recent Father Mathew Feis.

A GROUP taken before Tuesday night's annual dinner of the Blackrock College Union, at Blackrock College. In front (from left): The Very Rev. P. Walsh, C.S.Sp.; the Right Rev. Dr. J. G. Neville, C.S.Sp. (Bishop of Carres); Mr. E. A. Dwyer (President of the Union), the Very Rev. J. English, C.S.Sp. (President of Blackrock College), and the Very Rev. Dr. Murphy, C.S.Sp. (Provincial). Behind: Mr. J. J. Robinson, the Very Rev. V. Dinan, C.S.Sp. (President, Rockwell College); Mr. G. P. S. Hogan, Mr. J. P. Keane, Mr. R. N. MacArthur, Mr. J. F. Leonard, Mr. J. V. Downes and Mr. P. F. Ryan.

MISS E. M. GIBSON giving a demonstration of Esse Cooking at Messrs. Brooks, Thomas and Co., Ltd.

MISS BERNADETTE PLUNKETT, the Radio Eireann announcer, who made her farewell broadcast on Tuesday night. She has resigned from her post, and will marry Mr. Desmond Doran.

A MODEL OF A CURRACH, the work of Thomas O'Daly, a thirty-year-old inhabitant of the Great Blasket.

"Comfortable?".... "Yes thanks, very".... He looks it.... and deserves it. The strain and tension of the times make men (and women too) appreciate their leisure hours .. and PLAYER'S play their part in putting the day behind them.

IT'S THE TOBACCO THAT COUNTS

MCC1269A

*Excuse me— if you want a health secret Inner Cleanliness comes first!*

Discover for yourself the secret of cheerful fitness! It is the healthy rule of daily INNER Cleanliness—so simple, thanks to Andrews. Headaches and biliousness, indigestion, rheumatic aches and pains, and unwholesome complexions disappear when you take Andrews for Inner Cleanliness. See how Andrews does its purifying work:

*FIRST*—Andrews cleans the mouth and tongue.

*NEXT*—Andrews settles the stomach and corrects acidity, the chief cause of indigestion.

*THEN*—Andrews tones up the liver and checks biliousness.

*FINALLY*—To complete your Inner Cleanliness, Andrews gently clears the bowels. It sweeps away trouble-making poisons, corrects Constipation and purifies the blood.

Packed in Eire

Very economical to use 9d (4ozs) 1/4 (8ozs)

ANDREWS

(B95b)

JEYES' FLUID

MADE IN EIRE

BY JEYES' SANITARY COMPOUNDS CO. (Saorstat Eireann), LTD., DUBLIN.

No. 01036

*Germs and Jeyes' can't live together!*

AVOID SUBSTITUTES

## NATIONAL GALLERY OF IRELAND

A meeting of the Board of Governors and Guardians of the National Gallery of Ireland was held yesterday.

There were present:—Mr. Dermod O'Brien, P.R.H.A. (in the chair); Dr. Denis Coffey, M.A., M.B., LL.D.; Mr. Jack B. Yeats, R.H.A.; Mr. Justice Murnaghan, Mr. Lucius O'Callaghan, R.H.A.; Mr. Joseph Holloway, F.R.I.A.I.; Mr. John Burke, Mr. Oliver Sheppard, R.H.A.; Miss Sarah Purser, R.H.A. and the Director, Dr. George Furlong, Ph.D.

The Board agreed, at the request of the Minister for External Affairs, to place on exhibition for a period of six months the picture, "The Dioscuri," by the Italian painter, George de Chirico, recently presented by the Italian Government to the Government of Ireland.

An interesting 14th century Italian panel, "Crucifixion, and Christ Appearing to Saint Mary Magdalen," by Giovanni Baronzio, of the school of Rimini, was purchased.

A drawing of Miss Susan Mitchell by the late George Russell (A.E.), presented by Miss F. M. Hogg through the Friends of the Irish National Collections, was gratefully accepted.

## HONORARY DEGREES FOR MINISTERS

The Presbyterian Theological Faculty, Ireland, proposes to confer the degree of Doctor of Divinity (*honoris causa*) on the Rev. Martyn W. Beatty, B.A. (India), and the Rev. D. H. Macconachie, B.A., B.D. (Holywood), at a public meeting to be held on Friday, 12th April.

He'll write often— if you give him a Stephens' pen

## SHAW PLAY FOR GATE THEATRE

One of George Bernard Shaw's most amusing and interesting plays, "The Devil's Disciple," will be produced by John Izon at the Gate Theatre, Dublin, next week. It deals with the American War of Independence from an unusual angle, and is full of Shavian humour, together with a strong element of drama. Ronald Ibbs plays the leading role, with Hamlyn Benson as the Presbyterian minister turned soldier, and Blake Gifford as General Burgoyne. The large cast also includes Cathleen Delany, Jean Anderson, Michael Ripper, Deirdre O'Meara and Patrick Carey.

Carl Bonn has designed the settings and the costumes have been designed from early American sources by Lord Longford.

THE GIN WITH 'IT'

Give your "Gin and It" *personality*. Mix it with De Kuyper and enjoy the extra flavour and punch which a truly celebrated Dry Gin imparts. De Kuyper Dry Gin will set you experimenting to discover countless fine cocktails, all of which it will definitely improve.

DeKuyper DRY GIN

# QUARTIER MAITRE'S SUCCESS

## First Lincolnshire Win for Trainer and Jockey: Uncle Archie's Bold Bid

FROM OUR TRAVELLING CORRESPONDENT.
*LINCOLN, Wednesday.*

WHEN a hot favourite ridden by Gordon Richards wins the first important handicap of the season, then all can be said to be well with the world. Mrs. Arthur Bendir's Quartier-Maitre gained a striking success this afternoon in the Lincolnshire, of which he was a good winner by two lengths and half a length from Uncle Archie and Ticca Garri, with Time Step just beaten out of a place.

The performance of the five-year-old French-bred son of Monarch, whose first success it was in England, was made all the better by the circumstances that No. 7, from which he started, is not accounted a good position in the draw, though nothing like so hopeless as No. 1, which was allotted to Aldine, and that Mrs. Bendir's horse was also more slowly away than most of the others, and was one of the last to settle down. Uncle Archie for some time had been out well clear, but about a furlong and a half from home the favourite came thundering up, flew past him, and placed the issue beyond doubt in a very few strides. The little touch of class, and how much it is!

### Titan Beaten Early

In a summary of the chances of the runners in this correspondence last night a short list of horses likely to be racing fit was given. It included the first four, and excluded Titan, who was well drawn—No. 21, the outside of the field. Lord Rosebery's colt, who had blinkers on, was beaten at six furlongs.

It would have been more agreeable in this department had Time Step been first instead of fourth, as the other suggested placings were not disturbed. Mr. Whitney's American gelding ran a good race, challenging strongly two furlongs from the winning post, but not having quite the foot of the others after that. He is a useful horse, but not, perhaps, so good as was thought when he was gambled on at Ascot last year. He had every chance here.

The disappointment of the race was Wonersh. After they had gone five furlongs the colours of Miss Paget, who had come full of hope of seeing these successful, had faded away. Evdiently Wonersh has two ways of regarding racing and working at home, for he gave more satisfaction than Time Step last Saturday in their gallop.

### How They Ran

The attendance seemed relatively a good one, and all the fancied horses, except Aldine and the winner and Rosetown, No. 3, drew favoured double figures. Wonersh was at No. 10, Time Step at No. 17, while Ticca Gari and Uncle Archie were at Nos. 14 and 15. In the ring a sustained run on Quartier Maitre brought him to 7 to 2, with Titan the next best ,and Wonersh firm at tens.

There was little delay before a good start by Major Kenneth Robertson, acting for the first time at Lincoln. Immediately the eye fell on the grey Uncle Archie right there in the middle of the course, with Titan well away on the rails, and Time Step well there also. There seemed little change until they had gone half-way, when Uncle Archie had a clear lead of Time Step, Ticca Gari and Wonersh. The favourite was then four or five lengths behind the leaders, but was picking up.

This acceleration was showing in the second-last furlong. Below the distance he began his irresistible run, and after that nothing could live with him. There was little to choose between Ticca Gari and Time Step. Outside the first four there was nothing in the race; the others were a "street" behind.

### A Deserved Success

Gordon Richards well deserved the cheers he was given on his first win in the Lincoln Handicap, for he had ridden a splendidly judged race. The opinion was that his horse was a little inclined to stop after he had taken the lead, but then went through stoutly without the whip.

It is a curious thing that Quartier Maitre is the first runner Ivor Anthony has had in the Lincolnshire, and it was the first time he had ever been to Lincoln. He got the horse, who was trained by Martin Hartigan last season, to school over hurdles, and his appearance to-day did him great credit. The win was some consolation for Royal Mail going wrong on him, but he still has Milano for Friday.

### Selections

At Liverpool to-morrow two important hurdle races—the Coronation and the Liverpool Handicap—will be run. Then there is the Union Jack Stakes for three-year-olds, while the Molyneux, the two-year-old race, has been put forward from the last day to the first. The Liverpool Hurdle may be won by CARTON, the Coronation Hurdle by FAIRFAX, the Union Jack Stakes by TROIS PISTOLES, and the Molyneux Plate by BOAR HOUND.

### News of Royal Danieli

The only Grand National news is that Mr. E. S. T. Johnson, who had a runner to-day, reports that Royal Danieli has been eating him out of house and home since he arrived at his stables in Cheshire.

GALTEE MORE.

# KENTUCKY NAPPED

## Carton Fancied to Win the Liverpool Hurdle

THE Grand National meeting opens at Aintree to-day, and the usual mixed fare is provided. Two hurdle races are included on the first day's card, and these may be won by Carton and Benedict.

CARTON

contests the Liverpool Hurdle, and last time out ran third to Solford and African Sister in the Champion Hurdle Cup at Cheltenham. I attribute his defeat then to the fact that his saddle began to slip early in the race. He had previously beaten a good class field easily at Gatwick, and I know that his trainer is confident of success to-day.

Aldine may run again, and it must be remembered that he won this race last year after failing in the Lincolnshire Handicap. Sandon, Santayana and Bachelor's Gown should run well, but I rate African Sister next best to Carton.

Sir Alfred McAlpine's

BENEDICT

has made such great progress recently that he is likely to win the Coronation Hurdle. He has won his last two races in fine style, and may not yet have reached the limit of his improvement. Quartier Maitre will not be seen out again, and the best of the others appears to be Laboratoire, who was second to Benedict at Manchester.

McAlpine colours will probably be carried to victory earlier in the afternoon; for I anticipate that Sir Malcolm's

KENTUCKY

will win the Molyneux Plate. Kentucky had been highly tried before he failed to cope with Stretto at Hurst Park. That experience should have brought him on a few pounds. Old Iron and Boar Hound are reported to be smart, and are expected to figure prominently.

Captain Elsey's stable is in such form that it may be dangerous to oppose Lion Tamer in the Union Jack Stakes, but he had a busy two-year-old season, and I prefer to stand

BASHIR.

Bashir was runner-up to Fair Test on this course in July, and I hear that he has been moving well in recent work. Newmarket reports also speak well of Epilobeum and Felixstowe. Felixstowe is likely to be the principal danger to Bashir.

Nezou, Misty Island, Kit Carson and Asterisk are the most favourably reported runners for the Lydiate Handicap. I give the vote to

KIT CARSON,

who ran creditably in a nursery over this distance at Thirsk in November.

**There are four vitally important things to look for in choosing Port.**
GOOD PORT has:
1—Brilliant Colour
2—Delicate Bouquet
3—Delicious Flavour
4—And a . . .
SANDEMAN LABEL
. . . The mark of Good PORT

Make a note of it!
PONY RACING
AT DOLPHIN PARK, DUBLIN. ENTRANCE RUTLAND AVENUE.
FRIDAY EVENING, 12th APRIL at 7.15 p.m.
Racing under Irish Pony Club Rules. Admission 2/6 and 1/6. Ladies, 1/6.
K.A.A.

# LIVERPOOL PROGRAMME

**1.45—MOLYNEUX PLATE** of 200 sovs. Two-year-olds. 5 f. st. lb.
GLENARGIL (Mr. R. Bownass) M. Peacock 8 10
DONNINA C. (Mrs. C. Byass) ...Whitaker 8 10
TOBOSCO (Vicomte de Chambure) ...Persse 8 10
MAID OF THE SEA C. (Mr. R. Scott Fry) G. Armstrong 8 10
NIGHT PORTER (Mr. J. Gaskell) Gaskell 8 10
SANDY ISLAND (Sir A. G. Smith) Gaskell 8 10
YOOHOO (Mrs. P. G. A. Harvey) ...Elsey 8 10
PREDICAMENT (Mr. L. Hyman) ...Briscoe 8 10
KENTUCKY (Sir M. McAlpine) V. Smyth 8 10
SKY NAUTIQUE (Mrs. R. McAlpine) V. Smyth 8 10
OLD IRON (Mr. A. E. McKinlay) H. Peacock 8 10
MAMMEE G. (Lord Glanely) ......B. Jarvis 8 10
BOB-A-NOB (Lord Derby) ......Earl 8 10
PART COLOUR (Mr. J. V. Rank) N. Cannon 8 10
COSTELLO (Lord Sefton) ......Persse 8 10
BOAR HOUND (D. of Westminster) Templeman 8 10
HIGH AND DRY (Mr. H. L. Cottrill) Cottrill 8 7
MISS STEADFAST (Mr. L. Abelson) Beeby 8 7
NIGHT OF WONDER F. (Mr. P. Beary) P. Beary 8 7
MIGNONNE F. (Mr. P. Beary) ...P. Beary 8 7
MABROUKA (Sir Alfred Butt) Fk. Butters 8 7
ORLINDE (Lord Derby) ......Earl 8 7
FORTUNATE LADY F. (Lord Enniedale) Cottrill 8 7
GAY COLOMBINE (Col. J. Foljambe) Beeby 8 7
THE WHITE HART (Maj. D. McCalmont) Lambton 8 7
MERCY (Lord Rosebery) ......J. Jarvis 8 7
FLIM FLAM (Mr. J. de Rothschild) A. Wood 8 7
COME HITHER F. (Mrs. A. Smith-Bingham) Beeby 8 7

Form. Probable Starters and Jockeys. Betting Forecast.
GLENARGIL ...... W. Nevett 100/6
DONNINA C. ...... T. Weston 100/8
YOOHOO ...... H. Wragg 100/6
PREDICAMENT ...... W. Stephenson 100/6
2 KENTUCKY ...... M. Beary evens
OLD IRON ...... J. Taylor 6/1
BOAR HOUND ...... G. Richards 3/1
MAMEE G. ...... T. Lowrey 100/8
COSTELLO ...... P. Gomez 100/6
3 MISS STEADFAST ...... S. Wragg 100/6
MABROUKA ...... D. Smith 5/1
ORTLINDE ...... R. Perryman 10/1
MERCY ...... E. Smith 100/6

**2.30—CORONATION HURDLE RACE** of 300 sovs. 2 m. 1 f. Age. st. lb.
QUARTIER-MAITRE (Mrs. A. Bendir) I. Anthony 5 11 10
LABORATOIRE (Mr. P. Butler)...J. Hall 5 11 10
BENEDICT (Sir A. McAlpine).....Rimell 5 11 10
LE CHICANEUR (Mr. R. Aspden) Chisman 6 11 7
GALSONIA (Mr. J. Barker)......J. Barker a 11 7
CINQUE CENTO (Mr. W. Carr)......Carr 6 11 7
MUBARAK (Mr. G. Duller).........Duller 6 11 7
RUSSBOROUGH (Mrs. G. Farrand) B. Bullock 6 11 7
SWORDFISH (Mr. R. Harris).......Harris a 11 7
GYPPO (Lady Lindsay)..........Private 6 11 7
MOODY (Mrs. L. Whitehead).......Paisley a 11 7
DOMAHA (Mr. J. Swan).....F. Armstrong 6 11 7
ORICHALQUE (Mrs. R. Taylor)...Murless a 11 7
LINCOLNSHIRE (Mr. F. Dennis)....Storie 5 11 3
DUNKELD (Mr. R. Levy)........L. Barker 5 11 3
DIAFOIRUS (Major C. Moss).T. R. Leader 5 11 3
WONERSH (Miss D. Paget)...O. Anthony 4 11 0
SKOITER (Mr. J. Rank) ......Fetherston 4 11 0
LOUIS (Mrs. I. Strang)..........Storie 4 10 12
SAINT MALO (Sir V. Sassoon).I. Anthony 6 10 9
TWEEDLEDEE II. (Mrs. M. Scott) R. Hobbs a 10 9
CHEMIN DE FER (Mrs. Brueton) D. Hastings 5 10 9
BUZ (Maj. W. Newland Hillas) Cockburn 5 10 9
HEADLAND (Mr. Lowenstein) Elwell 5 10 9
CAPITAL STAR (Miss Paget) O. Anthony 5 10 9
BROWN SAM (Miss Paget) O. Anthony 5 10 9
NESCA RICA (Mr. Stoddard) I. Anthony 5 10 9
CHORUS BOY (Mr. A. Berry) Gosden 4 10 7
MOONLAND (Mrs. A. Berry) ...Gosden 4 10 7
FAIRFAX (Miss Paget) W. Nightingall 4 10 7
HESKET (Miss Paget) ...W. Nightingall 4 10 7
DISNEY (Miss Paget) ......O. Anthony 4 10 7
PETUNIA (Mr. J. Rank) ......H. Brown 4 10 7
MODESTY (Mr. G. Ralli) ......R. Hobbs 4 10 7
PARADISE CLUB (Mr. Smith-Bingham) R. J. Colling 4 10 7
KALLIAS II. (M. M. Boussac) Donoghue 4 10 2
IDEAL (Sir M. McAlpine) ......Escott 4 10 2
COVER NOTE (Miss Paget) C. A. Rogers 4 10 2
DANCE BAND (Mrs. Riddell) P. Mullen 4 10 2
COLONEL BLIMP (Mrs. Tozer) J. Anthony 4 10 2
GAY THORN (Mrs. Walwyn) ...Walwyn 4 10 2
GUNPOWDER III. (Mr. J. Whitney) J. Anthony 4 10 2

Form. Probable Starters and Jockeys. Betting Forecast.
321 LABORATOIRE ...... Mr. A. Hunter 4/1
LE CHICANEUR ...... 100/8
011 BENEDICT ...... T. F. Rimell 3/1
C00 GALSONIA ...... A. Goodwill 10/1
CINQUE CENTO ...... 100/8
00 MUBARAK ...... C. Smirke 10/1
000 RUSSBOROUGH ...... 10/1
SWORDFISH ...... Mr. R. W. Harris 100/8
200 GYPPO ...... E. C. Brown 8/1
0 MOODY ...... 100/8
ORICHALQUE ...... B. Marshall 100/8
00 DUNKELD ...... A. P. Thompson 100/8
030 CHEMIN DE FER ...... 100/8
000 BUZ ...... 100/8
400 HEADLAND ...... Mr. R. Lowenstein 100/8
000 FAIRFAX ...... S. Magee 6/1
003 PETUNIA ...... 8/1
000 MODESTY ...... 100/8
H. Nicholson rides either Petunia or Modesty.

**3.0—LIVERPOOL HURDLE HANDICAP** of 500 sovs. 2 m. 1 f. Age. st. lb.
SOLFORD (Miss Paget).......O. Anthony a 12 7
AFRICAN SISTER (Mr. Brueton) C. Piggott a 12 1
CARTON (Mrs. Lewis) (5lb. ex.) Winter 5 12 1
ALDINE (Mr. Taylor).........Coulthwaite a 12 0
SLIEVE MISH (Miss Paget) O. Anthony a 11 10
SANTAYANA (Mr. Brandt) .......James 6 11 9
INTERLAKEN (Mr. Beeby) .......Beeby a 11 8
BROKEN PROMISE (Mr. Rank) H. Brown a 11 8
CELIBATE II. (Mr. Peek).......D. Dick a 11 8
SANDON (Sir A. McAlpine) (4lb. ex.) Rimell 6 11 8
KARLSTAR (Major Furlong) F. Furlong a 11 5
BORRISOKANE (Miss Clover) Goldsmith a 11 4
MANTEAU ROYAL (Capt. Whitelaw) W. Stubbs a 11 1
OVERSEAS (Mr. Gregson).........Kerr a 10 13
COCKLAW DENE (Major Marshall) Paton a 10 13
GYPPO (Lady Lindsay) ..........Private 6 10 9
ISDES (Mr. Stewart) ..........Rimell 6 10 7
ARGENTINO (Mr. Kilne) ........Goode 5 10 5
BRAND (Mr. Mortimer)..........Mather 5 10 2
CHINCHILLA II. (Mr. Budgett) Budgett 6 10 1
BACHELOR'S GOWN (Mr. Llewellyn) Leader a 10 0
JOYOUS STAR (Mr. Preston).......Dutton 6 10 0

Form. Probable Starters and Jockeys. Betting Forecast.
211 SOLFORD ...... S. Magee 4/1
012 AFRICAN SISTER ...... K. Piggott 3/1
413 CARTON ...... G. Wilson 6/1
33 ALDINE ...... D. Butchers 8/1
440 SANTAYANA ...... T. Elder 10/1
130 INTERLAKEN ...... T. F. Carey 100/8
100 BROKEN PROMISE ... H. Nicholson 20/1
100 CELIBATE II. ...... W. Hollick 100/8
411 SANDON ...... T. F. Rimell 8/1
100 KARLSTAR ...... 20/1
014 OVERSEAS ...... J. Kerr 20/1
024 COCKLAW DENE ...... Mr. R. Black 20/1
200 GYPPO ...... E. C. Brown 20/1
020 IDES ...... 20/1
002 BRAND ...... 20/1
020 CHINCHILLA II. ...... D. Rayson 20/1
130 BACHELOR'S GOWN ...... P. Lay 20/1
000 JOYOUS STAR ...... G. Archibald 20/1

### TO-DAY'S SELECTIONS

Molyneux Plate—**Kentucky** (nap).
Coronation Hurdle—**Benedict.**
Liverpool Hurdle—**Carton.**
Long-Distance Selling Plate—**Short Drink.**
Union Jack Stakes—**Bashir.**
Lydiate Three-Y.-O. Handicap—**Kit Carson.**
**TO-DAY'S DOUBLE:**
**Kentucky and Benedict.**

**3.30—LONG DISTANCE SELLING PLATE** (handicap) of 200 sovs. 1 m. 6 f. Age st. lb.
VELVET CUSHION (Mr. F. Sedgwick) C. Piggott a 9 7
BLUE PEARL II. (Mr. Huelin) Wallington 5 9 7
TREVISANI (Mr. W. Newton) ...Owner a 9 5
BLACK DOMINO (Mr. Ormston) Storie a 9 1
SATANIC (Mrs. H. Killalee) ......Owner a 9 1
SNIPE WOOD (Mr. W. Smith) D. Dick 6 8 12
MANNLICHER (Mr. G. Todd) ....Owner a 8 11
IMPRESSION (Mr. F. Hartigan) Owner a 8 11
HERNANI (Mr. J. Tait)............Ray 6 8 9
GINKO (Sir C. Hyde) ..............Scobie 6 8 9
'APPY (Mr. F. Plummer) R. Armstrong 6 8 8
FONDS DE CAISSE (Mr. R. Colling) Owner a 8 8
LUCKY PATCH (Mr. N. Dixon) Mercer a 8 8
DISCOBOLOS (Mr. N. Murless) Owner a 8 5
FERMETE (Miss H. Sturdy) ...Owner 4 8 5
INCENSE BOY (Sir F. Eley) Templeman 6 8 5
BRANGORE (Mr. H. Morris) ......Laye 5 8 5
IRISH EMIGRANT (Mrs. F. Walwyn) Walwyn 4 8 5
SHORT DRINK (Mr. M. Peacock) Owner 6 8 5
SYLPHIDE (Mr. L. Redfern) ......Drake 4 8 4
PILLORY (Mr. C. Jackson) ..........Carr 5 8 4
MASSINGA (Mr. T. Brewster) M. Peacock 5 8 4
ENSTONE (Mr. H. Smyth) ..........Owner a 8 3
BOLLINGER (Mr. J. river) ......T. Hall 6 8 3
ONO COP (Capt. C. J. Forbes) J. Beary a 8 3
ROYAL BANNER (Col. F. Heise) W. Nightingall 5 8 2
MISTIGRI (Mrs. J. Russell) J. Russell 6 8 2
HORATIO (Capt. J. Storie) .......Storie 5 8 1
TOLARRA (Mr. S. Wootton) ......Wootton 5 8 0
MAN STAR (Mr. V. Stout) ...E. Parker 5 7 13
NIGHT OWL (Mr. Whitney) J. Anthony a 7 12
FISHER II. (Mr. J. Taylor) T. Taylor 5 7 12
BAGPIPES (Mr. J. Rank) N. Cannon 6 7 12
VANVITELLI (Mr. R. Darby) ...Dutton 6 7 12
FOXDALE (Mr. N. Woodward) ......Yapp a 7 12
FOURTH OF JUNE (Mr. C. Spencer) Reader 5 7 11
EASTERN REALM (Mr. Tarry) Elwell 6 7 10
HYSSOP (Mrs. L. Farrelly)......Shedden 4 7 9
PAROS (Mr. J. Ismay) ..........Smallwood 5 7 9
MAN IN THE MOON (Mr. Hollowell) Hollowell a 7 7
PRANDIAL (Mr. W. Smith) D. Dick 4 7 7
QUINTILIUS (Mr. A. Bennett) Hamey 6 7 5
ROYAL NAVY (Mr. F. Haslam) Dutton 4 7 5
HEXHAM (Mr. J. Driver) ........Keddie a 7 2
SAY NOWT (Mr. E. Hawtin) ........Cox 6 7 0
FRED SAWKINS (Mr. G. Poole) Poole 4 6 12
HUSSAR (Mr. R. Kemp) ..........Reader a 6 7
STRAIGHT DART (Comdr. McCowen)

Form. Probable Starters and Jockeys. Betting Forecast.
400 VELVET CUSHION ......C. Richards 10/1
343 BLACK DOMINO ......W. Stephenson 7/2
000 SATANIC ......T. Lowrey 20/1
000 MANNLICHER ...... 20/1
000 IMPRESSION ...... 20/1
030 'APPY ......P. Beasley 8/1
200 LUCKY PATCH ...... 20/1
400 DISCOBOLES ...... 20/1
100 FERMETE ...... 20/1
134 INCENSE BOY ......G. Richards 4/1
400 SHORT DRINK ......W. Nevett 20/1
100 SYLPHIDE ......D. Smith 6/1
000 IRISH EMIGRANT ...... 20/1
033 PILLORY ...... 8/1
400 ENSTONE ......H. Packham 100/8
240 BOLLINGER ...... 20/1
ONO COP ...... 20/1
004 HORATIO ......C. Parker 20/1
000 NIGHT OWL ......R. Ruttle 20/1
130 FOXDALE ...... 20/1
000 EASTERN REALM ......E. Smith 20/1
000 HYSSOP ...... 20/1
200 PARES ......J. Dyson 20/1
230 MAN IN THE MOON ...... 20/1
033 HEXHAM ......A. Richardson 6/1
430 SAY NOWT ...... 20/1

**4.0—UNION JACK STAKES,** with 500 sovs. added. Three-year-olds. 1 m. st. lb.
FELIXSTOWE (Lord Derby) ......Earl 8 12
EURASIAN (Mr. Rex Cohen)......R. Day 8 10
BURNIP (Mrs. C. Beatty) ......Private 8 3
PAPRIKA (Sir A. Butt)........Fk. Butters 8 3
EPILOBEUM (Sir J. Jarvis)......J. Jarvis 8 3
LION TAMER (Mr. Hetherton)......Elsey 8 3
TROIS PISTOLES (Mr. Clark)...H. Peacock 8 3
SLEEK SON (Sir Abe Bailey) ......Lawson 7 12
CAHIR (Lt.-Col. R. Charteris)........Persse 7 12
BASHIR (H.H. Aga Khan)......Fk. Butters 7 12
RHETT BUTLER (Mrs. E. Pilkington) Private 7 12
FORT UNION (Lord Rosebery)......J. Jarvis 7 12
COGNIZANT (Mr. Donoghue)......Donoghue 7 12

Form. Probable Starters and Jockeys. Betting Forecast.
210 FELIXSTOWE ......R. Perryman 7/1
040 EURASIAN ......T. Weston 8/1
001 BURNIP ......M. Beary 10/1
211 PAPRIKA ......D. Smith 5/1
000 LION TAMER ......H. Wragg 100/7
114 EPILOBEUM ......R. Smith 5/2
123 TROIS PISTOLES ......J. Taylor 10/1
0 CAHIR ......A. Burns 100/7
022 BASHIR ......G. Richards 7/2
000 RHETT BUTLER ...... 100/7
FORT UNION ......S. Wragg 100/7
4 COGNIZANT ......T. P. Burns 100/7

**4.30—LYDIATE THREE-Y.-O. HANDICAP** of 300 sovs. 1 m. st. lb.
APPLE KING (Miss D. Paget) W. Nightingall 9 1
CURTSEY (Mr. J. V. Rank) ...N. Cannon 8 7
MISTY ISLAND (Sir A. Gordon Smith) J. Jarvis 8 7
JOKE (Mr J. de Rothschild) ... A. Wood 8 5
MOON PRIESTESS (Ld. Derby) ......Earl 8 4
VEZOU (Mr. Dixon) ..........H. Peacock 8 3
ANARCHIST (Miss D. Paget) W. Nightingall 8 3
LAMMAS (Maj. McCalmont) ... Lambton 8 2
PLANCHADO (Mr. Bennett) F. Armstrong 8 0
ASTERISK (Mr. Thorton-Smith) Templeman 8 0
HAPPY THOUGHTS (Ld. Rosebery) J. Jarvis 7 12
MR. BUNG (Col. Cutlack) ...... Whitaker 7 10
MAKENA (Mr. R. McAlpine) ... V. Smyth 7 7
SEXTUS (Mr. Milne) ..........Bullock 7 7
SEROZHA (Ld. Sefton) ..........Persse 7 7
KIT CARSON (Mr. Bownass) M. Peacock 7 6
RATTLER (Mr. Marsden) ..........Storie 7 6
BON ACCORD (Mr. Downs) ......Beatty 7 6
MESHRA (Mrs. E. Brook) ... F. Armstrong 7 4

Form. Probable Starters and Jockeys. Betting Forecast.
004 APPLE KING ......M. Beary 4/1
140 CURTSEY ......D. Smith 10/1
340 MISTY ISLAND ......E. Smith 7/2
100 JOKE ......G. Bezant 100/6
000 MOON PRIESTESS ......R. Perryman 10/1
100 VEZOU ......J. Taylor 6/1
000 ANARCHIST ......J. Marshall 100/6
320 LAMMAS ......T. Weston 100/7
000 ASTERISK ......G. Richards 8/1
000 HAPPY THOUGHTS ......S. Wragg 6/1
000 MR. BUNG ......K. Robertson 100/6
000 SEXTUS ......P. Evans 100/6
000 SEROZHA ......A. Richardson 100/7
000 KIT CARSON ......W. Nevett 100/6
100 RATTLER ...... 100/6
000 MESHRA ......W. Christie 100/6

# LINCOLN RESULTS

**1.30—JOHN O' GAUNT SELLING PLATE** of £144 (to be divided). 1½ m.
Miss D. Paget's br. f. VERINKA, by Bosworth—Bossover, 4, 8-9 ......F. Lane *
Captain E. Brook's b. g. ANNAN, by Sunny Trace—Scotch Joy, 5, 8-8 ......P. Beasley *
Mr. J. S. Driver's BLACK CLOAK, 5, 8-3 E. Smith 3
Also ran:—Lady Liqueur (R. Perryman), Royal Frieze (W. Stephenson), Glen Lily (M. Beary), Up to Date (W. Nevett), Sannazaro (J. Taylor), Vitality (T. Wilcock), Dame Agatha (K. Roberts), Sheildrake (A. Richardson), Labour Member (D. Smith), Arthingworth (H. Smirke), Prandial (D. V. Dick), Lady Grace (W. Griggs).
*Dead-heat. Stakes divided. (Verinka trained by W. Nightingall; Annan trained by F. Armstrong.) Off 1.33.
Betting—100 to 30 agst. Lady Liqueur, 5 to 1 Glen Dilly, 6 to 1 VERINKA, 100 to 8 each ANNAN, Royal Frieze, Up to Date, Arthingworth, Lady Grace and Black Cloak, 20 to 1 any other.
Tote (2/-)—Win Verinka 7/-, Annan 8/9; places, Verinka 5/6, Annan 5/6, Black Cloak 5/9.
Dead-heat; a neck. Royal Frieze was fourth and Sannazaro last.

**2.0—CASTLE SELLING PLATE** of £144. Three years old. 5 f.
Lord Queenborough's b. c. ABSOLUTION, by Bosworth—Forgiveness, 8-9 ......J. Taylor 1
Sir M. McAlpine's INDICATION, 8-5 M. Beary 2
Mr. W. Humble's PORTRACK, 8-8 ...P. Beasley 3
Also ran:—Soldier's Leap (W. Stephenson), Bon Soir (M. Reeves), Weaver's Dream (W. Couch), Capstan (F. Sharpe), Mr. Sellars (T. Evans), Bankton (H. Gunn). (Winner trained by H. Peacock.) Off 2.2.
Betting—7 to 4 agst. ABSOLUTION, 9 to 4 Indication, 11 to 2 Soldier's Leap, 8 to 1 each Portrack and Capstan, 100 to 7 each Mr. Sellars and Weaver's Dream, 33 to 1 any other.
Tote (2/-)—Win, 4/3; places, 2/6, 2/6, 2/9.
Won by half a length; three lengths. Mr. Sellars was fourth and Weaver's Dream last.

**2.45—LINCOLNSHIRE HANDICAP,** a sweepstakes of £866. 1 m.
Mrs. A. Bendir's ch. g. QUARTIER MAITRE, by Monarch—Quatre Saisons, 5, 8-1 G. Richards 1
Major A. C. Marshall's gr. g. UNCLE ARCHIE, by Ethnarch—Dawning Day, 5, 6-11 K. Mullins 2
Duchess of Norfolk's gr. g. TICCA GARI, by Dark Japan—Teheran, 6, 7-2 ...A. Tucker 3
Also ran:—Golden Sovereign (M. Beary), Hot Bun II. (S. Wragg), Wonersh (J. Marshall), Boomps-a-Daisy (W. Nevett), Time Step (R. Ruttle), Titan (E. Smith), Nagor (W. Christie), Paul Boy (P. Evans), Fioretti (H. Smirke), Davy Dolittle (A. Burns), Squadron Castle (V. Mitchell), Reynard's Lodge (P. Maher), Rosetown (D. Smith), Aldine (A. Richardson), The Straight Four (J. Dyson), Punt Gun (D. Dick), Hamac (F. Sharpe), Corena (A. Fitton). (Winner trained by I. Anthony.) Off 2.50.
Betting—7 to 2 agst. QUARTIER MAITRE, 5 to 1 Titan, 10 to 1 Wonersh, 100 to 8 each Ticca Gari, Time Step and Boomps-a-Daisy, 100 to 7 each Aldine and Uncle Archie, 100 to 6 Golden Sovereign, 20 to 1 each Rosetown, Hot Bun II. and Hamac, 25 to 1 The Straight Four, 28 to 1 Reynard's Lodge, 33 to 1 each Punt Gun, Squadron Castle and Davy Dolittle, 66 to 1 any other. Places proportionate.
Tote (2/-)—Win, 13/6; places, 6/3, 6/3, 7/3.
Won by two lengths; half a length between second and third. Time Step fourth, Squadron Castle fifth, Wonersh sixth, Aldine seventh, Boomps-a-Daisy eighth, Reynard's Lodge ninth, The Straight Four tenth, Rosetown eleventh, and Fioretti last. Time—1 min. 47 1-5 secs.

**3.15—ELSHAM PLATE,** a welter handicap of £122. 7 f.
Mr. G. W. Dixon's b. m. CAPELGILL, by Twelve Pointer—Ca-y-Bat, a, 8-9 J. Taylor 1
Mr. W. R. Jarvis's BRESCIA, 4, 7-11 H. Haworth 2
Mr. A. B. Briscoe's HOME JAMES, a, 8-10 W. Stephenson 3
Also ran—St. Swithin (H. Wragg), Mr. Snodgrass (P. Beasley), Irenicon (J. Caldwell), Lordling (S. Wragg), Ballinahown (J. Marshall), Coerced (G. Richards), Bobby Dazzler (M. McMinn), Japanese Lily (E. Smith), Flying Saint (K. Robertson), Grazer (D. Smith), Rombeau (C. Richards). (Winner trained by H. Peacock.) Off 3.20.
Betting—7 to 2 agst. Ballinahown, 11 to 2 each Mr. Snodgrass, Brescia, Coerced and Home James, 10 to 1 Lordling, 100 to 8 CAPELGILL, 100 to 7 St. Swithin, 20 to 1 any other.
Tote (2/-)—Win, 48/-; places, 10/6, 4/3, 4/6.
Won by one length; half a length. Ballinahown fourth, Grazer last.

**3.45—LINCOLN PLATE** of £166. Two years old. 5 f.
Capt. J. C. Storie's ch. c. MONTEITH, by Montrose—Carmel, 8-12......W. Stephenson 1
Mr. V. Smyth's MELANITE C., 8-12...M. Beary 2
Mr. J. Hetherton's LION TOR, 8-12...W. Nevett 3
Also ran:—Maginot (J. Dyson), Costebelle (J. Taylor), Iolair f. (E. Smith), Moti Shahzadi (E. Lacey), Mistroblit (A. Richardson). Off 3.46. (Winner trained by Storie.)
Betting—11 to 10 on Melanite colt, 7 to 2 agst. MONTEITH, 7 to 1 Lion Tor, 8 to 1 Costebelle, 100 to 8 Moti Shahzadi, 20 to 1 any other.
Tote (2/-)—Win, 11/3; places, 2/9, 2/3, 2/9.
Won by four lengths; three lengths. Iolair filly was fourth, Maginot last.

**4.15—KESTEVEN PLATE** of £122. 1 m. 3 f.
Mr. V. Smyth's b. g. RESTORATION, by Miracle—Erycina, 4, 8-3......M. Beary 1
Mr. J. Ramsden's GIBRALTAR II., 4, 9-1 E. Lacey 2
Mrs. B. C. Fairfax's KARRIER, 4, 8-3 W. Nevett 3
Also ran:—Dardanus (J. Lonsley), Prickles (J. Taylor). Off 4.15. (Winner trained by V. Smyth.)
Betting—11 to 10 agst. RESTORATION, 11 to 8 Karrier, 100 to 8 each Prickles and Gibraltar II., 33 to 1 Dardanus.
Tote (2/-)—Win, 3/9; places, 3/3, 3/-.

**TOTE DOUBLE** (10/- stake)—Quartier Maitre and Monteith—Dividend £29 3/-; pool, £1,533; 41 winning tickets.

### SELECTIONS FOR LIVERPOOL MEETING

| PAPER | 1.45 RACE | 2.30 RACE | 3.0 RACE | 3.30 RACE | 4.0 RACE | 4.30 RACE |
|---|---|---|---|---|---|---|
| Irish Times | Kentucky.* | Benedict. | Carton. | Short Drink. | Bashir. | Kit Carson. |
| Galtee More | Boar Hound. | Fairfax. | Carton. | — | Trois Pistoles. | — |
| Life & Sportsman | Boar Hound. | Benedict. | African Sister.* each way. | Horatio. | Epilobeum. | Curtsey. |
| Man on the Spot | Kentucky. | Fairfax. | Carton. | Incense Boy. | Bashir. | Misty Island.* |
| Star | Kentucky; Old Iron, place. | Gyppo; Laboratoire, place. | Solford; Overseas, place. | Blue Pearl II.; Snipe Wood, place. | Paprika.*; Epilobeum, place. | Lammas; Misty Island, place. |
| Evening News | Kentucky. | — | Sandon. | — | — | Makena. |
| Evening Standard | Kentucky. | Gunpowder III. | Carton. | Bagpipes. | Epilobeum. | Makena. |

# STRANGER'S VICTORY

## Only One Favourite Scores at Downpatrick

THE first of the season's meetings at Downpatrick attracted a splendid attendance yesterday, and was an encouraging indication of the prospects of a big gathering on the course on the occasion of the Ulster Grand National, to be run next month. Several heavy showers fell before racing, but cleared away, and, with the going in fairly good order, the racing was interesting. Since last year the course has been railed in on both sides all round, and other improvements have been made.

Boonara and Stranger, two horses that are likely to be well fancied for the Prince of Wales' Plate at Punchestown, were the best backed of the six runners for the Downshire Plate, and they finished first and third, separated by Naughty Marrietta. It was a one-sided race, for Mr. T. J. Taaffe's gelding, after indulging Mollison's Moth with the lead for about a mile, took command and was never afterwards approached. He incurs no penalty for the Prince of Wales' Plate, in which, with bottom weight, he must hold a big chance.

Backers generally had a lean time at the meeting, but they made no mistake when making Prince Hawk favourite for the Benburb Cup, a race for hunters located in Northern Ireland. Mr. R. Moore's horse, who had won previously at the Maze, led all the way, and stayed on well to shake off the challenge of Late Again. Stickit, an old performer on Northern courses, came to grief a mile from home.

### AMATEUR'S DOUBLE

Many Southern trained horses were among the runners for the Stewards' Plate, but all were well beaten by Mr. W. Grainger's Derby Lad, trained by his owner at Craigavad, County Down. It was a selling race, but the winner was allowed to pass out of the sale ring without eliciting a bid. Mr. F. Fitzsimons, who lives in the Downpatrick district, rode the winner, and he was again to the fore on Miss E. Wilson's Dromara III. in the County Down Hunts' Cup. This son of Golden Ball was always going best of the eleven runners, and scored in runaway style. He is trained by the owner's brother, Mr. J. O. Wilson, who so ably manages the Maze Meeting.

Mr. W. J. Girvin, junior, ran both Nellie the Sixth and Ran's Nest in the Farmers' Cup, the former being the better fancied and a strong first favourite. In the race, however, it was Ran's Nest who was always the more prominent, and after getting the better of Bungoola before the last fence he was never afterwards troubled. Details:—

**2.30—BENBURB CUP,** value 30 sovs. (presented by Captain and Mrs. D. C. Lindsay), with 68 sovs. added. Second 10 sovs., third 5 sovs. A steeplechase for Irish-trained certified hunters the bona-fide property of members of any established Hunt in Northern Ireland or farmers residing in Northern Ireland. 3 m.
Mr. R. Moore's b. g. PRINCE HAWK, by Tomahawk—Monkey Queen, a, 12-5 ... Owner 1
Mr. J. Bamber's LATE AGAIN, a, 11-12 Mr. Jas. Bamber 2
Mr. H. K. McMeekin's BAROCOOBLUE, a, 11-12 (car. 11-13) ... Mr. W. B. Rooney 3
Mr. P. McCartan's Baltrasna, a, 11-12 Mr. H. P. Mulvihill 0
Mr. J. M. McKee's Stickit, a, 11-12 Mr. J. Dunwoody 0
Mr. A. D. Turner's Bay Falloch, a, 11-7 Mr. A. Turner 0
Miss E. Wilson's Dromart, a, 11-7 Mr. F. Fitzsimons 0
(Winner trained by Owner.)
Betting—Evens PRINCE HAWK, 4 to 1 agst. Stickit, 7 to 1 each Baltrasna and Late Again, 100 to 8 any other.
Won by three-quarters of a length; a bad third. Bay Falloch was fourth. Stickit fell and Dromart was eased up.

**3.0—STEWARDS' PLATE** of 65 sovs. Second 10 sovs., third 5 sovs. A selling handicap steeplechase. Winner to be sold for 100 sovs. 2 m.
Mr. W. Grainger's ch. g. DERBY LAD, by Greystone Manor—Twinkling Orb, 6, 9-8 (car. 9-11) ... Mr. F. Fitzsimons 1
Mr. J. P. McAuley's GOOSIE GANDER, a, 10-0 ... M. J. Prendergast 2
Mr. W. J. Kelly's KILGLASS, 5, 10-7 J. Costello 3
Mr. T. Morrow's Sister Sal, a, 9-12 (car. 10.0) W. T. O'Grady 0
Mr. J. Steen's Lady Adele, 5, 9-7 ... J. Browne 0
Mr. E. Delany's Clatterbox, a, 9-2 P. Timmins 0
Mr. J. Grew's Toppy, a, 9-7 (car. 10-1) A. P. Prendergast 0
(Winner trained by Owner.)
Betting—6 to 4 agst. Sister Sal, 9 to 4 Kilglass, 5 to 1 Lady Adele, 8 to 1 Goosie Gander, 100 to 8 DERBY LAD or any other.
Won by four lengths; a length and a half divided second and third. Sister Sal, Lady Adele and Clatterbox fell. Toppy was eased up. There was no bid for the winner.

**3.30—DOWNSHIRE PLATE** of 100 sovs. Second 15 sovs, third 10 sovs. A handicap steeplechase. 2½ m.
Mr. T. J. Taaffe's br. g. STRANGER, by The Consul—My Lemon, 6, 9-9 ...P. Timmins 1
Mr. J. P. McAuley's NAUGHTY MARRIETTA, a, 10-1 ...M. J. Prendergast 2
Mr. G. Pilsworth's BOONARA, 6, 10-10 W. T. O'Grady 3
Mr. J. H. Hughes's Mollison's Moth, a, 10-3 Mr. F. Fitzsimons 0
Mr. B. Delany's Magnum II., a, 10-0 F. Mulligan 0
Mr. J. M. McKee's Ardbrin, 6, 9-13 J. McKeag 0
(Winner trained by Owner.)
Betting—Evens Boonara, 4 to 1 STRANGER, 6 to 1 each Ardbrin and Magnum II., 10 to 1 any other.
Won by six lengths; four lengths divided second and third. Mollison's Moth fourth, Magnum II. fifth. Ardbrin fell.

**4.0—COUNTY DOWN HUNTS CUP,** value 30 sovs. (presented by the late Major Daniel Dixon), with 66 sovs. added. Second 10 sovs., third 5 sovs. A steeplechase for Irish-trained, certified hunters. 2 m. 5 f.
Miss E. Wilson's b. g. DROMARA III., by Golden Ball—Dromara II., a, 11-5 Mr. F. Fitzsimons 1
Mr. W. M. Cameron's HALLOWVEIN, 6, 11-10 Mr. W. Willis 2
Mr. J. Bamber's MARLFIELD, a, 11-5 ...Owner 3
Mr. W. M. Thompson's Toprail, a, 11-8 Mr. K. Woods 0
Mr. W. J. Murdock's Cottown Rose, a, 11-5 Mr. M. J. Macardle 0
Mr. T. M. Banhan's Jungle Lass, a, 11-10 Commandant Corry 0
Mr. W. Noble's Baron Stolzenfels, a, 11-10 (car. 11-13) ...Mr. W. B. Rooney 0
Mr. J. Turner's Bobidil, a, 11-5 ...Mr. A. Turner 0
Capt. J. M. Blakiston-Houston's Gayboy VII., 6, 11-5 (car. 11-9) ...Mr. B. McNab 0
Mr. H. Forbes's Queensway, a, 11-5 Mr. G. Taylor 0
Mr. J. B. Megahey's Mary Young, 5, 11-5 Mr. J. Woods 0
(Winner trained by J. O. Wilson.)
Betting—9 to 4 agst. Marlfield, 7 to 2 DROMARA III., 6 to 1 each Jungle Lass and Mary Young, 8 to 1 Hallowvein, 100 to 8 any other.
Won by eight lengths; four lengths between second and third. Mary Young fourth, Toprail fifth. Queensway, Jungle Lass and Baron Stolzenfels fell.

**4.30—FARMERS' CUP,** value 30 sovs. (presented by Sir Thomas Dixon, Bart., D.L., H.M.L.), with 50 sovs. added. Second 5 sovs., third 3 sovs. A maiden steeplechase for horses the property of Northern Ireland farmers. 2 m.
Mr. W. J. Girvan's (jun.) RAN'S NEST, a, 11-5 (car. 11-6) ...Mr. A. Turner 1
Mr. F. Fitzsimons's BUNGOOLA, a, 11-5 Owner 2
Mr. J. Woods's CLONDEE, a, 11-10 ...Owner 3
Mr. J. Barron's Moonlight Earl, a, 11-5 Mr. G. Dunwoody 0
Mr. W. J. Girvan's Nellie the Sixth, a, 11-5 (car. 11-12) ...Mr. W. B. Rooney 0
Mr. B. McNabb's Rosemary II, a, 11-5 (car. 11-9) ...Owner 0
Mr. S. McNeilly's Golden Charm II., a, 11-5 Mr. T. McNeilly 0
Mr. A. Murdoch's Midnight Call, a, 11-5 (car. 11-6) ...Owner 0
Mr. A. Murdoch's Lady Eleanor, 6, 11-5 (car. 11-12) ...Mr. Cramsie 0
Mr. A. Sterling's The Miser, 6, 11-5 Mr. K. Woods 0
Mr. R. Stitt's Rose Marie III., 6, 11-5 Mr. G. Taylor 0
(Winner trained by Owner.)
Betting—5 to 4 agst. Nellie the Sixth, 7 to 2 Bungoola, 7 to 1 each RAN'S NEST, The Miser, and Moonlight Earl; 100 to 8 any other.
Won by four lengths; three lengths between second and third. The Miser was fourth, Rosemary II. fifth, Nellie the Sixth sixth, and Golden Charm II. seventh.

## LONDON BETTING

### KILSTAR AT 7 TO 2 FOR GRAND NATIONAL

The success of the heavily backed favourite, Quartier Maitre, in the Lincolnshire Handicap was reflected in the betting on the Grand National when the card was called over at the Victoria Club, London, last night. Quartier Maitre is coupled in most of the long-priced doubles with Kilstar, and thus there was a tightening up of the odds offered against the "National" favourite, who is now firm at 7 to 2.

Only five of the candidates were seriously backed, Kilstar being supported to win £7,000 at his new rate. The Professor II. was in good demand, being backed to win £12,500, and Macmoffat was firm at 12 to 1 to win £2,500. Inversible and Royal Danieli were noticed to win £1,500 each.

Prices:—
7/2 Kilstar (t. and o.), 10/1 The Professor II. (t. and o.), 12/1 Macmoffat (t. and o.), 12/1 Royal Danieli (t. and o.), 100/8 Milano (t. and o.), 100/7 Symasthis (o.), 100/6 Sterling Duke (t. and o.), 100/6 Rockquilla (o.), 20/1 Black Hawk (o.), 25/1 Takvor Pacha (o.), 25/1 Under Bid (o.), 28/1 Bogstar (o.), 33/1 Inversible (t. and o.).

PLACE YOUR COMMISSIONS WITH
KEITH MESSERVY,
18 MERRION ROW, DUBLIN —(Advt.)

### NEWMARKET HINTS

Newmarket stables will be represented in three of the six races at Liverpool to-day. Our youngsters competing in the Molyneux Plate are rather moderate, and

MABROUKA

may prove the best of them.

Frank Butters has tuned up

PAPRIKA

and Bashir for the Union Jack Stakes, and, although there is not a lot between them, I favour the former.

MISTY ISLAND

has been well galloped, and should win the Lydiate Plate.

## POINT-TO-POINT

### KILWORTH HARRIERS

The Kilworth Harriers Meeting was held yesterday. Details:—

**LIGHT-WEIGHT HUNT RACE** — Mrs. T. O'Donnell's RED LADDY (Mr. J. Quinn), 1; Miss P. O'Brien's PECULATOR (Mr. C. Mitchell), 2; Mr. D. Noonan's TELEMORE (Mr. E. Flynn), 3. Also ran—Hot Lady, Castleview Star. Won by ten lengths; a bad third.

**MAIDEN RACE**—Mr. C. J. Daly's GLENBEG (Owner), 1; Mr. D. Fennessy's THE LANCER (Mr. W. Tracey), 2; Mr. P. Stack's LITTLE MAN (Mr. G. Stack), 3. Also ran—Sunthorpe, Red Grouse, Briny Ocean, Gold Braid, Lakeside, Brighter Hope, Castlecomer, Midnight Sun, Grecian Bend. Won by four lengths; a bad third.

**FARMERS' AND TRADERS' RACE**—Mr. R. C. Sherlock's NEWPARK (Owner), 1; Mr. James O'Brien's NORSE PRINCE (Mr. E. Flynn), 2; Mr. D. P. O'Brien's WHITE SQUIRREL (Mr. W. Tracey), 3. Also ran—Dusky Piper, Acharn, National Minstrel. Won by a distance; a bad third.

**HEAVY-WEIGHT HUNT RACE** — Mr. P. Curley's SPRINGFIELD BOY (Mr. W. Tracey), 1; Mr. R. O'Brien's DARK MOUNTAIN (Mr. P. Sheehan), 2; Miss J. C. Mitchel's BRIGHT AND PEACEFUL (Mr. T. Moloney), 3. Also ran—Glen Alder, In Love, Anklesocks. Won by one length; six lengths.

**CONFINED HUNT RACE** — Mr. J. Hyde's JACK IN THE GREEN (Mr. B. Hyde), 1; Mr. J. Whelan's FLYING CORPS (Mr. B. Whelan), 2; Mr. M. Lucey's RAMBLING CASTLE (Mr. P. Sheehan), 3. Also ran—Lady Blue, Golden Love, Andy's Glen. Won by one length; six lengths.

## GOLF

### DELGANY CLUB MEETING

There was a large attendance at the annual meeting of the Delgany Club in the Grosvenor Hotel. The financial report of the committee was considered very satisfactory and was adopted unanimously. Mr. P. J. Nolan was elected a vice-president for the ensuing year, and the new captain is Commandant D. J. Murphy. Two vacancies on the committee were filled by the election of Messrs. Charles Beattie and Paul Tighe. Mr. F. Barry, secretary for the last twenty-five years, was unable to attend through illness, and a resolution hoping for his speedy recovery was passed unanimously.

### CLUB NOTICES

**CARRICKMINES.**
Ladies' Branch—Hidden hole competition, sweep, strokes—Mrs. Taylor (21), 77.

**GRANGE.**
Ladies' Branch.—Draw for match play competition. First round to be played on April 9th—Miss Hussey v. Miss C. O'Brien; Miss M. Swaine v. Mrs. O'Donnell; Miss M. Lennon v. Miss Hegarty; Miss Digges v. Mrs. O'Shea; Miss Smith v. Miss Middleton; Mrs. Chase v. Mrs. Hanna; Mrs. Tamplin v. Mrs. Swaine; Miss Gallagher v. Miss Cullen; Mrs. Watson v. Mrs. Clarke; Miss Lowe v. Miss Dilworth; Mrs. Newman v. Miss P. Coleman; Mrs. Graham v. Miss Dowds; Mrs. Dowds v. Miss W. B. Hayes; Mrs. Hanlon v. Miss J. Clarke. Bye—Mrs. O'Connor v. Mrs. Stone. Thursday, April 11th—Semi-open; arrange opponents. Foursomes—Mrs. Hanna and Miss Coleman (21½), 76½.

**COUNTY LOUTH.**
Officers and Committee—Captain, Alderman D. Reddan (re-elected); hon. secretary, P. J. O'Grady; hon. treasurer, C. F. Cooke. Committee—J. M. Matthews, J. M. Stanley, P. L. Cooney, R. Murdock, A. Maher, R. Butler, P. Gannon, P. J. Kelly.

**HERMITAGE.**
Ladies' Branch—Mrs. Shanley's prize—Class 1, Mrs. C. Martin on 20th fairway; Class 2, Mrs. McOnough and Mrs. Fitzpatrick tied in 18th hole. Tuesday next—18 holes, bogey. Club prize. Draws 10, 11 1.45, 2.45, 3.45, 5 o'clock.

**OLDCASTLE.**
Sunday next—Scotch mixed foursome, 18 holes, strokes. Draw at 2.30 (winter time).

**DONABATE.**
Saturday next—Ladies' medal, bogey. Social in clubhouse in the evening. Sunday—Men's medal, bogey.

**TULLAMORE.**
Stroke (open)—First, T. B. Hannin (6), 71; second, J. Shaw (9), 72. Fourball v. bogey (open)—First, T. B. Hannin and J. Shaw, 7 up; second, F. J. Slattery and J. F. Wrafter, 6 up/4 up on second nine.

**NEWLANDS.**
Ladies' Section.—Committee's Prizes—Mrs. Hawe and Miss B. Kavanagh (17), 47; Mrs. Rutherford and Mrs. Duane (15) and Mrs. Carden and Mrs. Hennessy (14), 49. Mrs. Carden and Mrs. Hennessy won on last three holes.

**BUNDORAN.**
Cafe Ceylon Cup, 18 hole, medal play, won by Miss T. O'Gorman (26), 78 nett.

**BRAY.**
Ladies' Branch—April medal, bogey—1st, Miss Pim (10), 5 down; 2nd Mrs. Parminter (33), 8 down; qualified, Miss Dillon (17), 9 down. Monday, 8th April—Mrs Hunt's prize, 18 holes, strokes. Draws 10.30, 11, 2.30 and 6 o'c. Monday, 15th April—Challenge Cup, match play. Entries close Thursday, 11th April, at 5 p.m.

**ST. ANNE'S.**
Sunday Next—M'Loughlin Cup, 18 holes, strokes. Prize for best gross.

**FOXROCK.**
President's Prize (presented by Mr. H. J. Millar)—Byes into Second Round—P. J. Dee and Miss Lemass v. Mr. and Mrs. D. J. Collins; R. W. Sinnott and Mrs. O'Sullivan v. J. F. Monks and Mrs. Fletcher. First Round (to be completed by April 14th)—Mr. and Mrs. H. J. Brown v. Mr. and Mrs. W. J. Norman; C. C. Finnegan and Mrs. Yeates v. Mr. and Mrs. E. J. Whitcroft; Mr. and Mrs. D. Beatty v. S. F. Riordan and Mrs. Val. Irwin; Mr. and Mrs. J. L. Crabbe v. C. Dickinson and Mrs. D. Downing; Mr. and Mrs. H. A. Vernon v. Mr. and Mrs. B. T. O'Reilly; A. Neale and Mrs. Phibbs v. E. A. Brittain and Countess Taaffe; N. Peart and Mrs. Murnaghan v. J. M. O'Riordan and Miss Wilson; Mr. and Mrs. P. J. Kiely v. Dr. L. E. and Mrs. Werner. Byes into Second Round—Mr. and Mrs. Ivan Howe v. Mr. and Mrs. J. M. Irwin; F. Clarke and Mrs. Gillespie v. R. V. Hamilton and Mrs. O'Donel Browne.

**SUTTON.**
Ladies.—Medal—Class I.: Miss Mary Walsh, 5 down; Class II.: Mrs. Cotter, 6 down.

**KILLINEY.**
To-morrow—Club prizes, aggregate fourball; singles prizes in addition.

**GRANGE.**
To-day—Club mixed foursomes, 9 holes, bogey. To-morrow—Medal, 18 holes, bogey.

**ELM PARK.**
Ladies.—To-day, medals, 18 holes, bogey; draws 10.30, 2.30, 3, 4.30 and 5. Committee meeting 8 o'c.

## GREYHOUND RACING

### A CAPITAL DISPLAY BY JAZZ TURN

Surround Him and More And More won their qualifying heats in the Easter Cup Stake last night at Shelbourne Park, the former scoring by a head from Ribbon Fly, and More And More resisting the strong challenge of Feather Breeze. Jazz Turn put up a capital performance by beating the track record-holder, Table Cut, in the Shelbourne Hurdle.

**DUBLIN STAKE**—Mr. W. J. Tuohy's TRADE EXPERT (4), 2 to 1, 1; VAN BRUGER (2), 2 to 1, 2; NOTED LEADER (1), 5 to 1, 3. Also ran—Maudlin Prince 3), 5 to 2; Keerie's Destiny (6), 7 to 2; Light of Dee (5), 5 to 1. ½l., 1l. 30.92 secs.

**SANDYMOUNT SPRINT**—Mr. P. Podger's PRIDE OF ALLEN (1), 4 to 1, 1; THIRD PARTY (2), 7 to 2, 2; QUAKER'S HAT (5), 7 to 2, 3. Also ran—Wireless Raven (6), 7 to 4; Kyle Hill (3), 4 to 1. 2l., 3l. 20.60 secs.

**MULLINGAR STAKE**—Mr. M. Caulfield's KEEP TREBLING (4), 7 to 4, 1; HOLLYWOOD RANGER (1), 3 to 1, 2; SPECIAL HOPE (5), 5 to 1, 3. Also ran—Kildare Prince (3), 3 to 1; White and Blue Bob (2), 5 to 1; Negro's Dawn (6), 7 to 1. 4l., 6l. 30.53 secs.

**SHELBOURNE HURDLE**—Mr. T. Black's JAZZ TURN (4), 6 to 4, 1; TABLE CUT (1), 5 to 4, 2; LANCASTER GATE (3), 5 to 1, 3. Also ran—Bashful Brint (6), 7 to 1. 3l., 2l. 31.50 secs.

**EASTER CUP QUALIFYING STAKE (No. 1)**—Mr. M. Owens's SURROUND HIM (1), 8 to 1 agst., 1; RIBBON FLY (2), 7 to 1, 2; PRECIOUS BRILLIANCE (5), 6 to 1, 3. Also ran—Light Sign (6), 6 to 4 on; Jingling Brake (3), 10 to 1; Kilnaglory Prince (4), 4 to 1. Head, 4l. 30.90 secs.

**EASTER CUP QUALIFYING STAKE (No. 2)**—Mr. H. Murphy's MORE AND MORE (2), 7 to 1, 1; FEATHER BREEZE (4), 6 to 1, 2; LYNN LADDIE (6), 10 to 1, 3. Also ran—Strange Mark (1), 3 to 1; Sporting Flier (5), 6 to 4; Beefy Councillor (3), 5 to 2. 1½l., 3l. 30.64 secs.

**CLOUNANNA STAKE**—Mr. J. J. Young's OCEAN CRAFT (6), 4 to 1, 1; KYLOCK STAR DUST (6), 4 to 1, 2; MARVELLOUS QUEEN (5), 5 to 4, 3. Also ran—Fairy Godmother (1), 2 to 1; Cloone Gap (2), 10 to 1; Retreat O'Moy (4), 8 to 1. ½l., same. 31.88 secs.

### HAROLD'S CROSS PARK—TO-NIGHT

8.0—**550 YARDS**—Stratosphere Belle, Artful Artist, Noble Ruby, Glenmahon Blonde, Meadow Flame, Flying Silver, Left In, O Promise Me.
**550 YARDS**—Forest Cat, South Bend, Brilliant Bloom, Mary's Ruby, Mayfair Queen, Feather Breeze, Gusella, Mist of Memory, Hollywood Ranger.
**550 YARDS**—Ankle Dock, Tact, Dera Lady, Clountabonive King, Viewmount Boy, Lynn Laddie, Swift Gaelic Lady, Model Joker.
**525 YARDS HANDICAP**—Viewmount Lad, scr.; Randalstown Hero, scr.; Farribay Queen, 6 yds.; Speed to Burn 6 yds.; Lankee Rally, 9 yds.; Efeta 12 yds. Sub.—Maulin Lily, 3 yds.
**525 YARDS HURDLES**—Parthian's Pride, Smutton Bill, Dunlever Lad, Cheers for Ballymore, Portain Raven, Golden Slashaway.
**550 YARDS**—Amos Friend, Belloran Cutlet, Brilliant Cuff, Moon Banker, Betty's Cure, Rorick Inn, Charlie, Liffey Lady.
**525 YARDS**—Black Bell, Naas Gael, Mullingar Warrior, Harrogate Road, Old Man Daddy, Baltray Boy, Team Belle, Kingsfield Lad.

## RUGBY FOOTBALL

### THE METROPOLITAN CUP FINAL WON BY ST. MARY'S

St. Mary's College won the Metropolitan Cup for the first time, yesterday, at Donnybrook, defeating U.C.D. 2nd by a penalty goal and a try to a penalty goal. It was a splendidly contested game. In the first half Horgan kicked a penalty goal for U.C.D., and Collisson equalised with a penalty goal. Just on time Meeney got the winning try.

University College 2nd—C. Nolan; P. O'Donnell, P. Boland, D. Gibson, T. Bradley; D. O'Sullivan, T. Ryan; D. Curran, D. Bell, B. Byrne, D. Devane, E. Nolan, P. O'Meara, C. Dolan, M. Horgan.

St. Mary's College—A. Norton; P. E. Meehan, P. Brannigan, D. P. Smith, P. A. Bergin; A. C. Kelly, B. Arigho; J. P. Walker, L. Ganter, F. J. Ganter, J. P. Quigley, C. H. Mangan, M. M. Mangan, J. C. Meeney, T. A. Boyd.

## WOMEN'S HOCKEY

### PEMBROKE WANDERERS IN FINAL

Pembroke Wanderers qualified to meet Maids in the Senior League final when, at Rathmines yesterday, they defeated Mackross by 2 goals to 0. Miss N. White and Miss Bennett scored.

**TO-DAY'S FIXTURE.**
Peat Cup Semi-final—Wicklow Past v. R. and S.P.U. Park avenue, 6.30.

## CROSS-COUNTRY

### THE NORTHERN IRELAND AND A.A.U. EIRE CONTEST

A contest will take place on Saturday in Belfast over the Bloomfield Course between the Northern Ireland Association and the Amateur Athletic Union of Eire.

The A.A.U. will be represented by Clonliffe, Donore, Terenure, Hospitals' Trust, Civil Service, City and Suburban and O'Callaghan Mills Athletic Clubs, and the N.I.A.A.A. by East Antrim, Ballydrain, Ulsterville, Willowfield, Duncairn, West Down, South Lurgan and the R.U. Constabulary.

(OTHER SPORTING IN PAGE 2.)

HAIG in every HOME
"GOLD LABEL" Bottles ½-bottle Flasks ¼-bottle Flasks Miniature Flasks
"DIMPLE" (Pinched Decanter) Bottles Half-bottles Miniatures
Don't be vague ask for Haig in all sizes
No finer whisky goes into any bottle

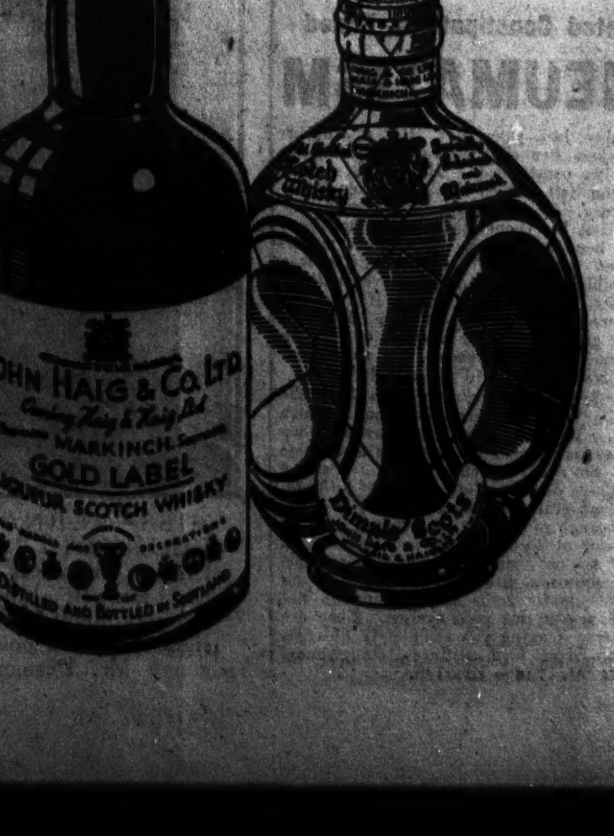


# DUBLIN STOCK EXCHANGE

## AGREEMENT LOA[N] LOWER

### B.A.T. ORD. STRON[G]

Markets were only moderately busy [...] Dublin Stock Exchange yesterday, [...] one, on the whole, was quite good. [...] support is still in evidence, but [...] selective character, and consequently [...] securities made a firm showing.

Home Government Funds enjoyed [...] apart from Financial Agreement Loan [...] encountered liquidation and fell 7s. [...] 97. 4 p.c. Conversion Loan recovered [...] and 4 p.c. Exchequer Bonds further i[...] to 103¼. 4¼ p.c. Land Bonds firme[d ...] 111½ and the 4 p.c. Bonds to 99¼.

British Funds tended higher, a[...] Loan closed fractionally better a[...] Dublin Port and Docks 5 p.c. gai[...] at 101¼.

Of Banks, Nationals hardened to [...] but Royals eased to 10¼. Guinne[ss ...] were quietly supported and hard[...] 78s. 9d.

Rails were lifeless, and Dublin Tr[am ...] shaded off to 9s. 10½d., but the P[...] to 19s. Other Irish Industrials were [...] steady.

Tobaccos were in demand, and [...] Ord., on strong buying, jumped 2s[...] 105s. 9d., while Imperials firmed [...] 117s. 3d.

Coats Ord. shaded off to 37s. 7[...] Courtaulds made fresh headway [...] British Celanese Ord. changed h[ands ...] 8s. 6d.

Imperial Chemical Ord. were raise[d ...] to 32s. 4½d., and Ford Motors Ord. [...] hands at 18s. 1½d. Shell Transport O[rd ...] to 78s. 9d., and Mexican Eagle Oil[...] 6s. 3½d.

### OFFICIAL QUOTATIO[NS]

GOVERNMENT FUNDS.
4½% 3rd Nat. Loan (under £200) (10[...]
3½% Fourth Loan ........(9[...]
4% Conversion Loan ........(1[...]
Do. Deed ........(10[...]
Do. (under £200) ........(1[...]
3¾% Financial Agreement ......(97⅜)
Do. Deed ........
4% Exchequer Bonds ........(103¼)
4½% Land Bonds ........(111½)
Do. (under £200) ........(11[...]
Do. New ........(10[...]
4% Land Bonds ........(9[...]
Do. (Immature) ........(9[...]

BRITISH FUNDS.
3½% War Loan ........(99¼[...]
Do. Deed ........(99[...]
Guar. 2¾% 1921 Land Stock ......(8[...]
India 3½% Stock ........
Do. 3% Stock ........

CORPORATION STOCKS.
Dublin Port and Docks 5% ........(10[...]

BANKS.
National ........(4[...]
Provincial (Old) ........(4[...]
Royal ........(1[...]

BREWERIES AND DISTILLERIES.
Guinness Ord. ........(78/7½)
Do. Pref. ........(14[...]

RAILS, TRAMS, ETC.
Great Northern Guar. ........
Great Western 4% Deb. ........
Dublin Tram Ord. ........(1[...]
Do. Pref. ........(18[...]

DRAPERIES.
Pim Bros. Deb. ........

IRISH INDUSTRIALS.
Assoc. Chocolate Deb. ........
Assoc. Properties Pref. ........
Carrol Pref. ........
Goulding Ord. ........(2[...]
Hammond Lane Pref. ........
Independent Pref. ........
Irish Dunlop Pref. ........(2[...]

BRITISH INDUSTRIALS.
B.A.T. Ord. ........(10[...]
British Celanese Ord. ........
Coats (J. and P.) Ord. ........(37[...]
Do. "B" Pref. ........
Courtaulds Ord. ........
Engineering Components Ord. ........
Ford Motors Ord. ........
Imperial Chemical Ord. (31/10½) [...]
Imperial Tobacco Ord. ........(117/-) [...]
Lever 7% Pref. ........
Mexican Eagle Oils ........
Shell Transport Ord. ........

*Odd lot. a asked. b bid. c c[...]
(Previous prices are given in paren[theses ...]

### IRISH BANKS' RATE.

Irish Banks' Rate (changed Octobe[r ...] 1939) [...]
Loans on Government Stocks transf[...]
Deposits under £2,000 [...]
Deposits of £2,000 and over [...]
The rates in the foregoing table a[re ...] to variation.

### BELFAST EXCHAN[GE]

War Loan 3½ per cent., 99[...] 99⅛; 3½ per cent. Conversion, [...] Loans, 85¼; Westminster Banks [...] 3d.; Belfast Corporation 5 per [...] 1956), 106¼; County Down Ord.[...] Northern Ord., 3¼; Belfast Ropes [...] Coats Ord., 37s. 9d.; Courtaulds [...] 4½d.; Lancashire Cotton, 23s. 1[...] Pref., 26s. 6d.; John Arnott [...] British-American Tobacco, 105s. [...] 6d.; Sawers Pref., 17s.; Harland [...] "B," 14s. 9d.; Consett Iron, 7s. 1[...] Pref. Ord., 15s. 10½d.; Imperial [...] 32s.; Woolworth Ord., 65s. 3d. [...] British, 2s. 3½d.; Van Dyk C[...] 28s.

### CORK EXCHAN[GE]

Fourth National Loan, 94¼ [...] Agreement Loan, 97; 4 per cent[...] 101¼; 4 per cent. Exchequer B[onds ...] 4¼ per cent. Land Bonds, 111¼; [...] 99¼; National Banks 41s. 3d., [...] (Old), 41s. 6d., Royals 10¼; G[...] buyers 24s. 6d., sellers 25s., Pref. [...] Guinness Ord., 79s., 78s. 9d.; "[...] Pref., 28s.

### BANK OF IREL[AND] DIRECTORS

At a Court of the Bank of [Ireland ...] yesterday, the following [...] directors:—Lord Glenavy, th[e ...] Granard, Right Hon. Andre[w ...] Francis Cyril Martin, Thom[as ...] Martin, the Earl of Meath, [...] Millar, Sir Dudley Evelyn Bru[...] Sir Walter Richard Nugent, B[...] Claude Odlum, Henry Broadh[...] Braham Edward Sutton, George [...]

### BANK OF ENGLA[ND]

Lord Catto and Mr. Laurenc[e ...] were, yesterday, elected directo[rs ...] of England in place of Lord St[...] Andrew Duncan, who retired. [...] directors were re-elected.

### FIXED AND FLEXIBLE [...]

The latest prices (supplied by [...] the sub-units of the following Trust[s ...]
British Ind. Fixed Trust Certs. ........
Brit. Ind. Fxd. Tr. Cts., 2nd Ser. ........
Brit. Ind. Fxd. Tr. Cts., 3rd Ser. ........
Brit. Ind. Fxd. Tr. Cts., 4th Ser. ........
Domestic Investment Trust ........
Electrical Industries Trust ........
First British Fixed Trust ........
Second British Fixed Trust ........
Third British Fixed Trust ........
Fourth British Fixed Trust ........
Foreign Govt. Bond Trust ........
Gilt Edged Fixed Trust Certs. ........
Gold Prod. Fxd., 3rd Series ........
Hundred Secur. Tr. Sub-Units ........
Investors Flexible ........
Inves. Gas and Electric Trust ........
Invest. General Fxd. Tr. Cts. ........
Investors Gold Share Trust ........
Investors 2nd General Trust ........
Keystone Flexible Certs. ........
Keystone Cons. ........
Keystone Gold ........
Limited Investment Fund ........
Midland and Sthn. Inv. Fund ........
National Fixed Trust C ........
National Fixed Trust D ........
Provident Investors Trust ........
Trust of Bank Shares ........
Trust of Bank and In. Shares ........
Trust of Insurance Shares ........
Invest ........
Cornhill Deb. ........
Cornhill Def. ........

### IRISH RAILWAY [...]

L.M.S. (Northern Counties [...] £8,[...]+1,800. Total 13 weeks, £[...]

# DUBLIN STOCK EXCHANGE

## AGREEMENT LOAN LOWER

## B.A.T. ORD. STRONG

Markets were only moderately busy on the Dublin Stock Exchange yesterday, but the tone, on the whole, was quite good. Public support is still in evidence, but is of a selective character, and consequently certain securities made a firm showing.

Home Government Funds enjoyed support, apart from Financial Agreement Loan, which encountered liquidation and fell 7s. 6d. to 97. 4 p.c. Conversion Loan recovered to 101¼, and 4 p.c. Exchequer Bonds further improved to 103½. 4½ p.c. Land Bonds firmed up to 111⅛ and the 4 p.c. Bonds to 99½.

British Funds tended higher, and War Loan closed fractionally better at 99 1/16. Dublin Port and Docks 5 p.c. gained 10s. at 101½.

Of Banks, Nationals hardened to 41s. 3d., but Royals eased to 10½. Guinness Ord. were quietly supported and hardened to 78s. 9d.

Rails were lifeless, and Dublin Tram Ord. shaded off to 9s. 10½d., but the Pref. rose to 19s. Other Irish Industrials were quietly steady.

Tobaccos were in demand, and B.A.T. Ord., on strong buying, jumped 2s. 3d. to 105s. 9d., while Imperials firmed up to 117s. 3d.

Coats Ord. shaded off to 37s. 7½d., but Courtaulds made fresh headway to 39s. British Celanese Ord. changed hands at 8s. 6d.

Imperial Chemical Ord. were raised pence to 32s. 4½d., and Ford Motors Ord. changed hands at 18s. 1½d. Shell Transport Ord. eased to 78s. 9d., and Mexican Eagle Oils quoted 6s. 3¾d.

### OFFICIAL QUOTATIONS

**GOVERNMENT FUNDS.**
4½% 3rd Nat. Loan (under £200) (103¾) 103¾
3½% Fourth Loan ........(94⅛) *94½
4% Conversion Loan ........(101) 101¼
Do. Deed ........(101¾) 101⅛
Do. (under £200) ........(100¾) 101
3¾% Financial Agreement ........(97⅜) *97¼ 97
Do. Deed ........*96⅛
4% Exchequer Bonds ........(103¼) *103½ ½
4½% Land Bonds ........(111½) *111½ ⅝
Do. (under £200) ........(111¼) 111¼
Do. New ........(103¼) 103¼
4% Land Bonds ........(99¼) 99½
Do. (Immature) ........(97½) 97¼

**BRITISH FUNDS.**
3½% War Loan ........(99 1/16) 99⅛ 3/16
Do. Deed ........(99 1/16) *99 1/16
Guar. 2¾% 1921 Land Stock ........(85½) *86⅛
India 3½% Stock ........(95) *95
Do. 3% Stock ........(83) *82

**CORPORATION STOCKS.**
Dublin Port and Docks 5% ........(101) *101½

**BANKS**
National ........(41/-) 41/3
Provincial (Old) ........(41/6) 41/6
Royal ........(10½) *10¼

**BREWERIES AND DISTILLERIES.**
Guinness Ord. ........(78/7½) *79/- 78/9
Do. Pref. ........(14) *14 14⅛

**RAILS, TRAMS, ETC.**
Great Northern Guar. ........(29) *29
Great Western 4% Deb. ........(105½) 105
Dublin Tram Ord. ........(10/-) 9/10½
Do. Pref. ........(18/4½) *19/-

**DRAPERIES.**
Pim Bros. Deb. ........(50½) 52a

**IRISH INDUSTRIALS.**
Assoc. Chocolate Deb. ........(9⅛) *9⅛
Assoc. Properties Pref. ........(19/-) 19/-
Carrol Pref. ........(22/9) 23/-
Goulding Ord. ........(23/6) 24/6b
Hammond Lane Pref. ........(20/9) 20/6
Independent Pref. ........(28/-) 28/-
Irish Dunlop Pref. ........(25/3) 25/3

**BRITISH INDUSTRIALS.**
B.A.T. Ord. ........(103/6) 105/9
British Celanese Ord. ........*8/6
Coats (J. and P.) Ord. ........(37/3) 37/7½
Do. "B" Pref. ........26/4½
Courtaulds Ord. ........(38/6) 39/-
Engineering Components Ord. ........12/3¾
Ford Motors Ord. ........18/1½
Imperial Chemical Ord. (31/10½) *32/- 32/4½
Imperial Tobacco Ord. ........(117/-) 117/- 117/3
Lever 7% Pref. ........(28/6) 28/3
Mexican Eagle Oils ........6/3¾
Shell Transport Ord. ........(79/-) 78/9

* Odd lot. a asked. b bid. c cash.
(Previous prices are given in parentheses.)

**IRISH BANKS' RATE.**
Irish Banks' Rate (changed October 26, 1939) 3 %
Loans on Government Stocks transferred 3½%
Deposits under £2,000 1 %
Deposits of £2,000 and over 1½%
The rates in the foregoing table are subject to variation.

### BELFAST EXCHANGE

War Loan 3½ per cent., 99⅛, 99⅛, 99 1/16, 99 1/16; 3½ per cent. Conversion, 98⅛; Local Loans, 85⅛; Westminster Banks (partly), 78s. 3d.; Belfast Corporation 5 per cent. (1946-1956), 106½; County Down Ord., 2; Great Northern Ord., 3¼; Belfast Ropes Ord., 20s.; Coats Ord., 37s. 9d.; Courtaulds Ord., 39s. 4½d.; Lancashire Cotton, 23s. 10½d.; Inglis Pref., 26s. 6d.; John Arnott Deb., 87; British-American Tobacco, 105s. 3d., 105s. 6d.; Sawers Pref., 17s.; Harland and Wolfe "B," 14s. 9d.; Consett Iron, 7s. 11½d.; Lever Pref. Ord., 15s. 10½d.; Imperial Chemicals, 32s.; Woolworth Ord., 65s. 3d.; Gaumont British, 2s. 3¾d.; Van Dyk Consolidated, 28s.

### CORK EXCHANGE

Fourth National Loan, 94½; Financial Agreement Loan, 97; 4 per cent. Conversion, 101¼; 4 per cent. Exchequer Bonds, 103½; 4½ per cent. Land Bonds, 111¼; War Loan, 99¼; National Banks 41s. 3d., Provincials (Old), 41s. 6d., Royals 10¼; Goulding Ord. buyers 24s. 6d., sellers 25s., Pref. buyers 22s.; Guinness Ord., 79s., 78s. 9d.; "Independent" Pref., 28s.

### BANK OF IRELAND DIRECTORS

At a Court of the Bank of Ireland held yesterday, the following were elected directors:—Lord Glenavy, the Earl of Granard, Right Hon. Andrew Jameson, Francis Cyril Martin, Thomas Shannon Martin, the Earl of Meath, Henry James Millar, Sir Dudley Evelyn Bruce McCorkell, Sir Walter Richard Nugent, Bart.; William Claude Odlum, Henry Broadhurst Pollock, Braham Edward Sutton, George Hill Tulloch.

### BANK OF ENGLAND

Lord Catto and Mr. Laurence J. Cadbury were, yesterday, elected directors of the Bank of England in place of Lord St. Just and Sir Andrew Duncan, who retired. The other directors were re-elected.

### FIXED AND FLEXIBLE TRUSTS

The latest prices (supplied by the Trusts) for the sub-units of the following Trusts are as under:
British Ind. Fixed Trust Certs. ........12/9-14/3
Brit. Ind. Fxd. Tr. Cts., 2nd Ser. ........12/-13/6
Brit. Ind. Fxd. Tr. Cts., 3rd Ser. ........12/6-14/-
Brit. Ind. Fxd. Tr. Cts., 4th Ser. ........13/9-15/3
Domestic Investment Trust ........5/9-6/3
Electrical Industries Trust ........14/9-16/-
First British Fixed Trust ........35/9-37/9
Second British Fixed Trust ........22/6 bid
Third British Fixed Trust ........19/3 bid
Fourth British Fixed Trust ........16/-16/7½
Foreign Govt. Bond Trust ........11/9-12/9 x.d.
Gilt Edged Fixed Trust Certs. ........17/3-17/9
Gold Prod. Fxd., 3rd Series ........12/3-13/9
Hundred Secur. Tr. Sub-Units ........13/9-15/3
Investors Flexible ........10/3-11/6
Inves. Gas and Electric Trust ........11/3-12/3
Invest. General Fxd. Tr. Cts. ........14/9-15/9
Investors Gold Share Trust ........15/4½-16/4½
Investors 2nd General Trust ........10/9-11/9
Keystone Flexible Certs. ........12/3-13/9
Keystone Cons. ........11/4½-12/10½
Keystone Gold ........11/-12/3
Limited Investment Fund ........16/9-17/6
Midland and Sthn. Inv. Fund ........17/3-18/-
National Fixed Trust C ........15/4½-16/4½
National Fixed Trust D ........13/4½-14/4½
Provident Investors Trust ........9/4½-10/4½
Trust of Bank Shares ........15/9-17/-
Trust of Bank and In. Shares ........15/3-16/6 x.d.
Trust of Insurance Shares ........15/3-17/6
Invest ........10/6-11/6
Cornhill Deb. ........20/3-21/3 x.d.
Cornhill Def. ........7/6-8/3 x.d.

### IRISH RAILWAY RECEIPT

L.M.S. (Northern Counties).—Last week, £8,660+1,900. Total 13 weeks, £96,750+30,440.

# MARKETS AT A GLANCE

*Wednesday Night.*

**STOCKS AND SHARES:**
London cheerful.
Dublin firmer.
Manchester busy.
Birmingham firm.
New York strong.

**MONEY:**

| | |
|---|---|
| Bank of England Rate | 2 % |
| Last Year | 2 % |
| Irish Bank Rate | 3 % |
| Silver (spot) | 20⅛d. |
| Price of Gold | 168/- |

# LONDON STOCK EXCHANGE

## EFFECT OF WAR REVIEW

## MARKETS MAINTAIN A CHEERFUL TONE

MR. CHAMBERLAIN'S war review helped the London Stock Markets to maintain a generally cheerful atmosphere yesterday, but it was noticeable that the approaching Budget is becoming more of a factor, and for this reason trading operations were on a restricted scale, with some groups inclined to turn irregular.

Most prices continued to move in the right direction, however, and among British Rails, which derived encouragement from the growing hope that the Minister of Transport will agree to the publication of regular traffic information in some form or another, some of the prior issues scored substantial gains. Industrials also supplied several good features, notably in the Rayon and Textile sections, and rather more interest was displayed in the Oil group, where Anglo-Iranian showed to particular advantage.

Gilt-edged stocks experienced a reduction in business, and closed without important change. War Loan finished a shade off at 99⅛, but Consols 4 per cent. put on ⅛ to 108.

Foreign Bonds had a fairly good day, Brazilians advancing all round, while Chinese Government issues came into prominence. Japanese Loans had no definite trend, and Europeans remained around their previous levels in idle trading.

British Rails put up another satisfactory performance, but, in contrast to recent days, interest was concentrated mainly on the prior charges. L.N.E. issues were especially favoured, and 4 per cent. First Pref. spurted from 51½ to 53. A substantial rise was also marked in L.M.S. 1923 Pref., and lesser gains occurred in G.W.R. 5 per cent. Pref. and Southern 5 per cent. Pref. At the same time, the junior stocks pursued an upward path, and, while London Transport "C" added a point to 45½, L.M.S. Ord. further strengthened to 24. Foreign Rails generally remained quiet.

There was persistent support for a selection of the principal Industrials, and once again the market was able to present a firm appearance at the close. Trans-Atlantics were quietly firm.

Mines revealed little activity, but sufficient interest was taken in Kaffirs to keep prices firm and produce a sprinkling of modest gains.

# INDUSTRIALS, OILS AND RUBBERS

## LEADING ISSUES WELL SUPPORTED

Apart from Iron and Steel shares, the tone of Industrials continued cheerful. Most of the interest again centred around the leading equities, such as Courtaulds, "Bats," "Imps," Borax Defd., Distillers and Imperial Chemicals, the last named in anticipation of the annual results. Elsewhere, Ford Motors were well supported on dividend expectations, and British Celanese issues moved up further on talk of a scheme for dealing with Preference dividend arrears.

Iron, Coal and Steel shares generally lost ground, noticeably Stewarts and Lloyds Defd. Babcocks, Dorman Long, Sth. Durhams, Neepsends and Vickers all receded. Harland and Wolff, however, continued firm around 14s. 9d. Aircrafts and Motors were irregular, with Fords 6d. up at 18s. 6d. and Hawker Siddeleys 3d. firmer at 13s.

### RISES IN TOBACCOS

Among Breweries, Ind Coope, Watney Defd. and Distillers all found supporters, but Bass Ratcliff and Benskins were the turn lower, Guinness being unchanged at 79s. Tobacco shares were prominent, with good support for "Bats," which put on 1/16 to 5 1/16. "Imps" were 1/16 to the good at 5⅞, and Tobacco Securities, at 3, were also 1/16 higher, while Godfrey Phillips improved to the extent of 1/16.

Woolworths repeated 65s., and other Stores shares were quiet. Rayons and Textiles were in request, with English Sewings the best feature, the rise being a shilling to 32s. 9d. Courtaulds added 9d., while J. and P. Coats, at 38s., were 3d. better. In other directions, Borax Defd., British Aluminiums, Oxygens, H.P. Sauce, Liebigs and Imperial Chemicals all moved to higher levels.

### IRANIANS IN POOR SUPPLY

Business in Oil shares remained on an extremely small scale. Shares favoured included Anglo-Iranians, Burmahs, Lobitos and Anglo-Ecuadorians, all of which were not slow to respond to only moderate buying orders. There were again some lines of "Shell" on offer. Anglo-Iranians were better than for some time past, a steady demand finding the units in poor supply, with the result that the price rose 1/16 to 2 11/16. Mexican Eagles continued in fair request, and Canadian Eagles hardened.

Rubber shares continued to suffer from lack of interest. Dealers reported that no weakness existed in any direction, but the satisfactory dividends recently announced and the prospects of more to come failed to attract buyers, and quotations mostly finished at their previous levels. The raw rubber market was quiet and easier. Spot receded 1/16d. to 11 1/16d. per pound.

### PRINTERS' GOOD YEAR

At the annual meeting of Alex. Thom and Co., Ltd., held at 39-41 Dame street, Dublin, yesterday, the Chairman, Mr. R. P. Pim, said that, in all the circumstances, the profit earned was satisfactory, and the volume of business had been well maintained. He assured the stockholders that the directors were fully alive to the difficulties of the present situation, and would do all in their power to maintain the company's good position in the printing trade. The attendance included:—Mr. W. P. Robertson (Managing Director), Mr. D. G. Baird, Mr. H. Ewen and Mr. Ian W. Robertson, directors; Mr. C. J. Forsythe, Secretary, and a number of stockholders.

On the proposal of the Chairman, seconded by Mr. D. G. Baird, the following dividends were declared:—viz., dividend on £69,000 6 per cent. Cumulative Preference Stock for the six months ended 31st January, 1940; dividend on £27,600 Ordinary Stock at the rate of 8 per cent. per annum for the six months ended 31st January, 1940, making, with the interim dividend paid, a total distribution of 7½ per cent. for the year. The retiring directors, Messrs. H. Ewen and I. W. Robertson, were re-elected. Messrs. Craig Gardner and Co. were re-appointed auditors.

# LONDON CLOSING PRICES

* Ex div. † Ex rights. ‡ Cum. div. ‖ Ex bonus.

**BRITISH FUNDS, ETC.**

| | Closing | | Rise or fall |
|---|---|---|---|
| Consols 2½% | 79⅛ | 79⅜ | |
| Do. 4% | 107½ | 108½ | +⅛ |
| 3½% War Loan | 99 | 99⅛ | −1/16 |
| Funding Loan | 109½ | 109½ | −⅛ |
| Victory Bonds | 108¾ | 109 | |
| 3% Conversion Loan | 100⅞ | 101½ | |
| 3½% do. | 98 | 98⅛ | |
| 4½% do. | 101½ | 102½ | |
| 5% do. | 108⅛ | 108½ | −⅛ |
| 2¾% Land (1903) | 81 | 85 | |
| I.F.S. 4½% Land Bonds | 110½ | 111½ | |
| India 3% | 81 | 83 | |
| Do. 3½% | 95 | 97 | |
| Local Loans | 84 | 85½ | |
| National Def. 2½% | 99 1/16 | 100 1/16 | −1/16 |

**COLONIAL AND FOREIGN RAILS.**

| | | Closing | | Rise or fall |
|---|---|---|---|---|
| 32 | Arg. Gt. W. 5% Db. | 44 | 46 | |
| 60½ | B.A. Mid. 4% Deb. | 65 | 67 | |
| 6½ | B.A. Gt. Southern | 8 | 9 | |
| 49 | Do. 4% Deb. | 54½ | 55½ | −½ |
| 56½ | B.A. & Pac. 4% Db. | 70 | 72 | |
| 29 | Do. Con. 4½% Db. | 43 | 45 | |
| 5¼ | Buenos A. & West. | 6½ | 7½ | |
| 40½ | Do. 4% Deb. | 63 | 65 | −1 |
| 4 | Canadian Pacific | 9⅛ | 9⅜ | −⅛ |
| 62½ | Do. 4% Deb. | 66 | 69 | |
| 49 | Cent. Arg. 4% Deb. | 62½ | 63½ | −1½ |
| 50 | Do. 5% Db. 79-81 | 72 | 74 | |
| 58½ | Cord. Cen. 1st Deb. | 72 | 74 | |
| 99 | Gd. Tr'k 4% Guar. | 100 | 103 | |
| 21¼ | San Paulo Ord. | 43 | 45 | +½ |
| — | Antofagasta Ord. | 9½ | 10½ | +½ |

**FOREIGN STOCKS.**
Aug. 31.

| | | Closing | | Rise or fall |
|---|---|---|---|---|
| 10½ | Braz. 6½% S.B. 27 | | 19¼ | +¼ |
| 15 | Do. 5% Fund. 98 | | 38* | +½ |
| 50 | Chinese 4½% '98 | | 57¼ | +½ |
| 21 | Do. 5% 1912 | | 26 | |
| 52 | Czecho-Slov. Bds. | | 47* | |
| 66 | Egyptian Unified | 77 | 80 | +1 |
| 10½ | French Ln. 4% | | 10 | |
| 49 | German Potash | | 28 | |
| 39 | Japan 6% 1924 | | 55¾ | −¼ |
| — | Brazil 5% Fg. '14 | | 34 | +1 |
| — | Chinese 5% '13 | | 38 | +2 |
| — | Chin. S'hai-N'king | 17 | 22 | +1 |
| — | Japan 5½% Conv. | | 60 | +1 |

**BRITISH RAILS.**
Aug. 31.

| | | Closing | | Rise or fall |
|---|---|---|---|---|
| 26 | Great Western | 49 | 50 | |
| 80 | Do. 5% Pref. | 100 | 102 | +½ |
| 11¼ | L.M.S. Ord. | 23¾ | 24¼ | +½ |
| 51½ | Do. 4% Pref. | 64½ | 65½ | +1 |
| 77½ | Do. 5% Red. Pf. | 89 | 92 | |
| 36½ | Do. 4% Pf. 1923 | 53½ | 55½ | +2 |
| 4 | L.N.E. 5% Pf. Ord. | 6½ | 7 | |
| 3 | Do. Def. Ord. | 3⅛ | 3⅝ | |
| 29½ | Do. 4% 1st Pf. | 52 | 54 | +1½ |
| 9½ | Do. 4% 2nd Pf. | 20½ | 22 | +1¼ |
| 107 | Lon. Tran. 5% "A" | 116 | 119 | |
| 103 | Do. 4½% "A" | 108 | 111 | |
| 102 | Do. "B" | 108 | 111 | |
| 56 | Do. "C" | 44½ | 46 | +1 |
| 56 | Southern Pf. Ord. | 69½ | 71½ | +½ |
| 11¼ | Do. Def. Ord. | 21½ | 22¼ | |
| 80 | Do. 5% Pref. | 100 | 102 | +½ |

**AMERICAN RAILS.**

| | | Closing | | Rise or fall |
|---|---|---|---|---|
| — | New York Cen. | 18½ | 20½ | −½ |

**BANKS.**

| | Closing | | Rise or fall |
|---|---|---|---|
| Bank of England | 333 | 339 | +1 |
| Bank of Montreal | *4 | 48 | |
| Barclay "A" | 9¾ | 10 | |
| Lloyds | 50/6 | 51/6 | |
| Martins £20 (£2½ paid) | 7½ | 8⅛ | |
| Midland | 8½ | 8 11/16 | |
| Nat. Prov. (£5 14/- pd.) | 44/0 | 46/6 | |
| Standard of South Africa | 13½ | 14 | |
| Westminster | 3⅝ | 3⅞ | |
| Do. £4 (£1 paid) | 77/0 | 79/0 | |
| Can. Bank of Commerce | 36 | 41 | −½ |

**BREWERIES AND DISTILLERIES.**

| | | Closing | | Rise or fall |
|---|---|---|---|---|
| 6 1/16 | Bass-Ratcliff Ord. | 124/6 | 126/0 | −0/3 |
| 17/0 | Brewers of Van. | 23/9 | 24/6 | |
| 93/0 | Distillers Ord. | 67/6 | 68/6 | +0/9 |
| 93/9 | Guinness Ord. | 78/0 | 80/0 | |
| 4¾ | Ind Coope Allsopp | 71/6 | 73/0 | +0/3 |
| 60/0 | Watney Combe Df. | 48/9 | 49/9 | +0/6 |
| — | S. Af. Breweries | 105/6 | 107/6 | +0/6 |

**DRAPERY AND STORES.**

| | | Closing | | Rise or fall |
|---|---|---|---|---|
| 11/6 | Burton (M.) Ord. | 10/9 | 11/9 | |
| 16/6 | Gamage (A. W.) | 13/6 | 14/6 | +0/3 |
| 51/0 | Harrods | 36/6 | 37/6 | −0/3 |
| 2 3/32 | Marks & Spcr. (5/-) | 51/9 | 52/9 | |
| 21/3 | O.K. Bazaars "A" | 25/0 | 27/6 | |
| 62/6 | Woolworth Ord. | 64/6 | 65/6 | |
| — | Maple and Co. | ½ | ½ | +1/32 |

**ELECTRICAL EQUIPMENTS.**

| | | Closing | | Rise or fall |
|---|---|---|---|---|
| 39/0 | Assoc. El. Indus. | 39/3 | 39/9 | |
| 17/9 | Crompton Park. | 18/0 | 19/0 | −0/3 |
| 34/6 | English Electric | 32/0 | 33/0 | |
| 18/0 | Ever Ready (5/-) | 26/6 | 27/6 | |
| 75/0 | General Electric | 79/6 | 80/6 | |
| 16/0 | Henley's Tel. (5/-) | 19/6 | 20/6 | |
| 21/6 | Siemens | 22/6 | 23/6 | |
| — | Brit. Insl. Cables | 85/0 | 87/0 | +0/6 |
| — | Callendars Cable | 64/0 | 66/0 | −1/0 |

**ELECTRIC SUPPLY.**

| | | Closing | | Rise or fall |
|---|---|---|---|---|
| 29/6 | City of London | 25/0 | 27/0 | |
| 39/0 | County of London | 37/0 | 38/0 | |
| 23/0 | Edmundsons | 24/9 | 25/9 | |
| — | Lancashire | 31/3 | 32/3 | −0/3 |
| — | North Eastern | 29/0 | 30/0 | −0/3 |

**INSURANCE.**

| | | Closing | | Rise or fall |
|---|---|---|---|---|
| 22 | Alliance New | 23 | 24 | |
| 25 | L. & Lan. Fire £5 (£2 paid) | 25 | 26 | |
| 17½ | Pearl (£1) | 14¾ | 15¼ | |
| 12 | Phoenix £10 (£1 p.) | 12½ | 13½ | |
| 31 | Prudential | 25 | 26 | |
| 8 | Royal Exchange | 7½ | 7¾ | |
| 7¼ | Royal £1 (10/- p.) | 7⅞ | 8⅛ | |
| 75/6 | Sun Life £1 (f.p.) | 75/0 | 77/0 | |

**IRON, COAL AND STEEL.**

| | | Closing | | Rise or fall |
|---|---|---|---|---|
| 16/3 | Allied Iron | ¼ | ⅜ | |
| 46/0 | Babcock & Wilcox | 44/9 | 45/9 | −0/6 |
| 5/9 | Baldwins | 6/1½ | 6/4½ | −0/3 |
| 43/9 | Bolsover Colliery | 51/6 | 52/6 | |
| 28/0 | Brown (J.) (10/-) | 32/0 | 33/0 | −0/3 |
| 26/6 | B.S.A. | 21/7½ | 22/1½ | −0/3 |
| 7/0 | Cammell L'rd (5/-) | 6/10½ | 7/4½ | −0/3 |
| 22 0/½ | Colville Ord. (£1) | 23/6 | 24/0 | |
| 7/4 | Consett Iron | 7/6 | 8/0 | −0/1½ |
| 36/0 | Cory (William) | 35/0 | 36/0 | −0/3 |
| 27/0 | Dorman, Long | 23/9 | 24/9 | −0/3 |
| 66/3 | Firth, Brown | 68/9 | 71/3 | |
| 23/6 | Guest, Keen | 23/6 | 24/6 | −0/3 |
| 25/0 | Hadfields (10/-) | 25/0 | 26/0 | −0/1½ |
| 10/9 | Pease & Partners | 11/9 | 12/3 | −0/1½ |
| 16/0 | Powell Duffryn | 21/9 | 22/3 | −0/3 |
| 18/3 | Pressed Steel | 17/0 | 19/0 | |
| 26/6 | Ruston & Hornsby | 29/6 | 30/0 | |
| 30/6 | S. Durham Steel | 30/9 | 31/9 | −0/6 |
| 41/3 | Staveley | 51/0 | 52/0 | |
| 42/0 | Stewts&Lloyds Df. | 46/6 | 46/9 | −1/0 |
| 3/3 | Thomas (R.) | 3/0 | 3/6 | −0/1½ |
| 22/6 | United Steel | 23/1½ | 23/7½ | −0/3 |
| 17/4½ | Vickers Ord. | 17/9 | 18/0 | −0/4½ |

**LAND AND INVESTMENT.**

| | | Closing | | Rise or fall |
|---|---|---|---|---|
| 15/6 | Forestal Land | 24/9 | 25/9 | |
| 17/6 | Hudson's Bay | 24/0 | 25/0 | −0/3 |
| 23/3 | Sudan Plantations | 32/0 | 33/0 | |

**MOTORS AND AEROPLANES.**

| | | Closing | | Rise or fall |
|---|---|---|---|---|
| 1½ | Austin Motor (5/-) | 16/0 | 17/0 | |
| 5/6 | Boulton & Paul | ¼ | ⅞ | |
| 16/6 | Bristol Aero (10/-) | 14/9 | 15/9 | |
| 36/0 | De Havilland | 34/3 | 35/3 | |
| 16/9 | Fairey Aviation | 14/3 | 15/3 | −0/3 |
| 16/6 | Ford Motors | 18/0 | 19/0 | +0/6 |
| 1⅛ | Handley Page Pf. | 1 1/16 | 1 3/16 | |
| 15/6 | Hawker Sidd. (5/-) | 12/6 | 13/6 | +0/3 |
| 4⅛ | Leyland Motors | 3 11/16 | 3 15/16 | |
| 30/6 | Morris Motors | 26/9 | 27/9 | |
| 5 1/16 | Rolls Royce | 4 7/16 | 4 11/16 | −1/32 |
| 16/0 | Standard | 11/6 | 12/6 | |
| 2 7/32 | Tilling (Thomas) | 2⅛ | 2 5/16 | |
| — | Napier Ord. 5/- | 5/0 | 7/0 | −0/3 |

**NEWSPAPERS.**

| | | Closing | | Rise or fall |
|---|---|---|---|---|
| 15/3 | Allied News Ord. | 10/6 | 11/6 | |
| 7/0 | Assoc. News Def. | 5/6 | 6/6 | |
| 17/6 | Daily Mail Trust | 13/0 | 14/0 | |
| 5/0 | Odhams Press (4/-) | 2/0 | 3/0 | |

**OILS.**
Aug. 31.

| | | Closing | | Rise or fall |
|---|---|---|---|---|
| 3⅛ | Anglo-Iranian Ord. | 2 11/16 | 2¾ | +1/32 |
| 28/0 | Do. 8% 1st Pref. | 28/0 | 30/0 | +0/3 |
| 29/6 | Do. 9% 2nd Pref. | 29/6 | 31/6 | +0/3 |
| 23/3 | Apex Trinidad | 24/6 | 25/6 | |
| 2⅛ | Attock | 2⅛ | 2⅜ | |
| 3¼ | Burmah | 3 3/32 | 3 5/32 | |
| 7/0 | Canadian Eagle | 8/0 | 8/6 | +0/1½ |
| 8/4½ | Kern Oil (3/4) | 3/3 | 3/9 | −0/1½ |
| 1⅛ | Lobitos | 1 3/32 | 1⅛ | |
| 10/0 | Lon. & Th. Hav. | 9/6 | 10/6 | |
| 6/1½ | Mexican Eagle | 6/4½ | 6/10½ | +0/1½ |
| 4⅛ | Phoenix | 5/6 | 6/6 | |
| 35⅛ | Royal Dutch | 21½ | 22½ | −¼ |
| 4 | Shell Transport | 3⅞ | 3 15/16 | |
| 4 | Trinidad Lease. | 3 7/16 | 3 9/16 | |
| 46/0 | Trinidad Pet. Dev. | 46/6 | 49/6 | |
| 1 | V.O.C. Holdings | 1¼ | 1⅜ | |
| — | A. Ecuadorian | 19/9 | 20/3 | +0/3 |

**RUBBERS.**
Aug. 31.

| | | Closing | Rise or fall |
|---|---|---|---|
| 23/4½ | Anglo-Dutch | 23/6 | +0/1½ |
| 7/6 | Anglo-Malay | 8/4½ | −0/1½ |
| 2/0 | Bukit Mertajam | 2/4½ | |
| 9/7½ | Grand Central | 9/9 | +0/1½ |
| 20/7½ | Highlands | 24/4½ | −0/4½ |
| 7/7½ | Jugra Lands | 9/3 | |
| 19/4½ | Kuala Lumpur | 20/4½ | |
| 3/6 | London Asiatic | 3/4½ | |
| 15/10½ | Malacca | 18/6 | |
| 27/6 | Malayalam | 33/6 | |
| 2/6 | Merlimau Pegoh | 2/9 | −0/1½ |
| 11/0 | Orient Trust | 12/0 | |
| 1/1½ | Rambutan | 1/6* | |
| 25/0 | Rubber Trust | 31/6* | −0/3 |
| 16/7½ | Tanjong | 17/0 | |
| 13/9 | Tandjong Malim | 12/0 | |
| 46/3 | United Sua Betong | 52/4½ | −0/3 |
| 4/4½ | Vallambrosa | 5/0 | |

| | | | | | |
|---|---|---|---|---|---|
| Allagar | 0/10½ | | Gld. Hope | 19/0 | −0/4½ |
| All. Sum. | 18/9 | | Java Ami | 12/9 | |
| A. Java | 9/7½ | | Pataling | 22/0 | |
| Batu Tiga | 24/4½ | −0/4½ | Sedenak | 26/9 | −0/1½ |
| Cen. Perak | 1/10½ | | S. Sipot | 2/4½ | |
| Ch'rs'nese | 2/0 | | Taiping | 1/3 | |
| Cheviot | 2/7½ | | Ulu Bn. | 18/1½ | |
| Cicely | 2/4½ | −0/1½ | Ul. Sm. | 0/7½ | |
| Djasinga | 1/10½ | −0/4½ | Tam. Seng | 1/10½ | |
| — | Brooms Est. | 2/1½* | | | |
| — | P.P.K. (Ceylon) | 8/6 | −0/3 | | |
| — | Sungei Chohl. £1 | 8/9* | −0/3 | | |

**REFRESHMENT AND FOOD.**

| | | Closing | | Rise or fall |
|---|---|---|---|---|
| 16/0 | Aerated Bread | 8/6 | 9/3 | +0/3 |
| 37/6 | Bovril Def. | 34/0 | 36/6 | |
| 4/4½ | Home & Col. (4/-) | 3/9 | 4/3 | |
| 10/7½ | Internat. Tea (5/-) | 11/6 | 12/0 | +0/1½ |
| 3/6 | Lyons (J.) | 4¼ | 4⅞ | |
| 2/6 | Maypole Def. | 1/10½ | 2/1½ | |
| 3⅜ | Spillers | 3/6 | 3/6 | +0/3 |
| 28/1½ | Schweppes Ord. | 1⅛ | 1 5/16 | |

**SHIPPING.**

| | | Closing | | Rise or fall |
|---|---|---|---|---|
| 8/6 | Coast Lines | 10/9 | 10/9 | |
| 5⅛ | Clan Line | 5⅛ | 5⅞ | |
| 2/1½ | E.D. Realisation | 1/3 | 2/3 | |
| 19/3 | Furness, Withy | 19/3 | 20/6 | |
| 19/0 | P. & O. Def. (£1) | 21/6 | 22/6 | +0/3 |
| 3/1½ | R.M. Realisation | 2/6 | 3/0 | |

**TEAS.**

| | Closing | Rise or fall |
|---|---|---|
| Cons. Tea and Lands | 19 | −1/16 |

**TEXTILES AND ART. SILK.**

| | | Closing | | Rise or fall |
|---|---|---|---|---|
| 2/4½ | Bleachers | 5/3 | 5/9 | |
| 3/0 | Bradford Dyers | 5/4½ | 5/10½ | |
| 8/0 | British Celanese | 8/3 | 9/0 | +0/3 |
| 4/0 | Calico Printers | 6/7½ | 7/1½ | |
| 3⅛ | Can. Celanese | 7⅛ | 7¼ | +1/16 |
| 29/0 | Coats | 37/9 | 38/3 | +0/3 |
| 29/0 | Courtaulds | 39/0 | 39/6 | +0/9 |
| 25/7½ | Eng. Sew. Cotton | 32/3 | 33/3 | +1/0 |
| 2/6 | Fine Spinners | 5/6 | 6/0 | |
| 4/0 | Lister Ord. | 6/6 | 7/0 | |
| 2 1/16 | Patons & Baldwins | 59/6 | 60/9 | +0/3 |

**TOBACCOS.**

| | | Closing | | Rise or fall |
|---|---|---|---|---|
| 4 15/32 | Brit.-Amer. Tob. | 5¼ | 5⅜ | +3/32 |
| 6¼ | Carreras "A" | 5⅛ | 5⅜ | |
| 15/3 | Do. "B" (2/6) | 13/6 | 14/6 | −0/9 |
| 6¼ | Gallaher | 5⅝ | 5⅞ | |
| 6 7/16 | Imp. Tobacco | 5 13/16 | 5 15/16 | +1/16 |
| 3⅝ | Do. Canada | 3⅛ | 3 11/16 | |
| 2¾ | Tobacco Tst. Ord. | 2⅞ | 3⅛ | +1/16 |
| — | Godfrey Phillips | 1¾ | 1 13/16 | +1/16 |

**TELEGRAPHS, TELEPHONES.**

| | | Closing | | Rise or fall |
|---|---|---|---|---|
| 0/10½ | Baird Tel. Pref. | 0/1½ | 0/7½ | |
| 1/1½ | Do. Def. | 0/1½ | 0/7½ | |
| 84 | C.&W'les. 5½% Pf. | 94½ | 95½ | |
| 48 | Do. New Ord. | 60½ | 61½ | |
| 97 | Do. 4% Funded | 98 | 101 | |
| 28/0 | Marconi Marine | 28/0 | 29/0 | −0/3 |
| 6⅛ | Radio Corp. | 6⅞ | 7⅛ | |

**MISCELLANEOUS INDUSTRIALS.**

| | | Closing | | Rise or fall |
|---|---|---|---|---|
| 3 9/16 | Assoc. Cement | 2 11/32 | 2 15/32 | |
| 10/3 | Assoc. Brit. Pic. | 8/0 | 9/0 | |
| 28/9 | Beecham's Pills | 1 9/16 | 1 11/16 | |
| 7/9 | Do. Def. (5/-) | 7/10½ | 8/4½ | |
| 42/3 | Boots Pure Drug | 42/9 | 43/9 | +0/6 |
| 20/3 | Borax Con. Def. | 28/9 | 29/9 | +0/9 |
| 7⅛ | Brazilian Traction | 11 | 11¼ | +⅛ |
| 2 13/16 | Brit. Aluminium | 53/6 | 54/6 | +0/6 |
| 34/0 | British Match | 35/0 | 36/0 | −0/3 |
| 39/3 | Brit. Oil & Cake | 2 | 2⅛ | |
| 3 3/32 | Brit. Oxygen Ord. | 3 3/32 | 3 7/32 | +1/16 |
| 27/6 | Brit. Plaster Bd. | 9/9 | 10/9 | −0/3 |
| 3 5/16 | Brit. Portland Cem. | 2⅝ | 2⅞ | |
| 24/0 | Brit. P. & Light | 27/6 | 29/6 | |
| 8⅞ | Cerebos Ord. | 8 9/32 | 8 13/32 | |
| 10/7½ | Crittal's Mfg. | 6/3 | 7/3 | |
| 27/0 | Dunlop Rubber | 33/9 | 34/3 | |
| 25/0 | Eastwoods | ¼ | ⅜ | |
| 9/4½ | Elec. & Musical | 8/3 | 9/0 | |
| 1⅛ | Do. 6% Pref. | 1 | 1 1/16 | |
| 2 5/16 | Finlay (James) | 2 9/32 | 2 13/32 | −1/32 |
| 9/0 | Harland & Wolff | 14/6 | 15/0 | +0/1½ |
| 29/4½ | Imp. Chemicals | 32/3 | 33/0 | +0/7½ |
| 9/6 | Imp. Smelting | 12/0 | 13/6 | |
| 5 11/16 | Int. Combustion | 5⅝ | 6¼ | |
| 53½ | Internat. Nickel | 45¾ | 46¼ | +0/3 |
| 32/6 | Lever Bros. Ord. | 32/0 | 33/0 | +1/16 |
| 33/0 | Lever N.V. Ord. | 1 9/16 | 1 11/16 | |
| 32/9 | London Brick | 28/9 | 29/9 | |
| 3⅞ | Murex | 4 | 4⅛ | |
| 8/0 | Pye Radio Def. | 7/6 | 8/6 | |
| 5⅛ | Reckitt Ord. | 5 5/16 | 5 7/16 | |
| 59/3 | Spillers Ord. | 60/3 | 61/3 | +0/3 |
| 62/6 | Tate & Lyle | 53/6 | 54/6 | −0/6 |
| 32/6 | Triplex Glass | 23/6 | 24/6 | |
| 87/0 | Tube Invest. | 92/0 | 93/0 | |
| 4 | Turner & Newall | 65/3 | 66/3 | |
| 23/6 | United Molasses | 27/7½ | 28/1½ | |
| 1⅝ | White, Tomkins | 1⅛ | 1¼ | |
| — | Swedish Match B | 13/0 | 14/0 | −0/6 |
| — | Wall Paper Def. | ¾ | 1 | +1/16 |

# RECORD PROFIT AND TONNAGE

## GROOTVLEI FEATURE IN MINING MARKET

Mining shares continued to move leisurely, but there was little cause for complaint with the general trend of prices.

In Kaffirs several of the dividend-payers claimed some investment support, the Cape occasionally taking an interest. Luipaards were again in demand on South African as well as local account. Yesterday's best movement, however, was provided by Grootvlei. Considerable support was reported, and by the close the shares had advanced 3/32 to 5 3/32. The March return issued last night shows a record tonnage of 94,000 crushed, while profits were also a new high level at £75,541.

Finance issues and the developing Mines revealed little quotable movement. West Africans continued to fluctuate narrowly.

Anglo Trusts still had a good following, but the rest of the Diamond group was left much to itself. Rhodesian Coppers tended to lose ground under scattered sales, although in the mixed Coppers fresh Paris interest in Tintos left them another ⅛ up at 15⅞.

The Barriers generally recovered the ground lost on Tuesday, but Miscellaneous Lead Zincs hardly varied. Tin shares were featureless. Closing prices:—

**SOUTH AFRICAN.**
Aug. 31.

| | | Closing | | Rise or fall |
|---|---|---|---|---|
| 1⅞ | Anglo-A. Corp. | 1¾ | 1 13/16 | |
| 1 | Anglo-French | 15/16 | 1 1/16 | |
| 7/0 | Blyvoor (10/-) | 6/6 | 7/0 | |
| 2⅝ | Brakpan | 2 11/32 | 2 15/32 | |
| 14½ | Cent. Mining | 14¼ | 14¾ | |
| 2 | City Deep | 2½ | 2 9/16 | |
| 2 13/16 | Cons. Goldfields | 2 7/16 | 2½ | |
| 3⅝ | Cons. M. Reef | 3⅜ | 3½ | |
| 1 1/16 | Cons. M. Sel. | 23/32 | 25/32 | +1/32 |
| 15 11/16 | Crown Mines | 13¾ | 14 | |
| 1⅞ | Daggafontein 3/- | 2 1/32 | 2 3/32 | |
| 2⅞ | Durban Deep | 3 3/32 | 3 5/32 | +1/16 |
| 1⅛ | E. Daggafontein | 1 9/16 | 1⅝ | −1/32 |
| 11½ | East Geduld | 10 15/16 | 11 1/16 | +⅛ |
| 2 7/16 | E. Rand Prop. | 2 11/32 | 2 13/32 | |
| 8¾ | Geduld | 7 15/16 | 8 1/16 | −1/16 |
| 1 5/16 | Gelden Deep | 1 11/32 | 1 13/32 | |
| 4¼ | Gen. Mining | 3 29/32 | 4 1/32 | +1/32 |
| 1 5/16 | Govt. Areas | 1 9/16 | 1⅝ | |
| 4 | Grootvlei | 5 | 5⅛ | +3/32 |
| 1⅞ | Johan. Invsts. | 1 31/32 | 2 1/32 | |
| 2 11/16 | Kleinfontein | 2 23/32 | 2 27/32 | |
| 1⅞ | Knight's | 2 5/32 | 2 7/32 | |
| 8/6 | Langlaagte E. | 9/6 | 10/6 | |
| 10/0 | Libanon 10/- | 9/6 | 10/0 | |
| 18/6 | Luipards Vlei | 21/4½ | 21/10½ | +0/4½ |
| 16/0 | Marievale (10/-) | 17/9 | 18/3 | |
| 1⅛ | Modderfontein | 1 | 1 1/16 | |
| 4 5/16 | Modder. East | 4 5/16 | 4 7/16 | |
| 2/6 | New Cent. Wit. | 1/0 | 1/6 | |
| 2½ | New S. Areas | 2⅛ | 2¼ | |
| 2¾ | Nigel | 2 11/16 | 2 13/16 | +1/16 |
| 2⅛ | Nourse | 2 3/16 | 2 5/16 | +1/32 |
| 6/3 | Palmietkuil | 4/3 | 4/9 | −0/3 |
| 8½ | Rand Mines | 7⅝ | 7⅞ | |
| 1 3/32 | Rand Select | 27/32 | 29/32 | |
| 1⅞ | Randfontein | 1 29/32 | 1 31/32 | |
| 3⅛ | Robinson Deep B | 2 15/16 | 3 | |
| 2 3/32 | Rose Deep | 2 7/32 | 2 9/32 | |
| 18/6 | Simmer & Jack | 20/3 | 20/9 | |
| 3¾ | S.A. Lands | 4 15/16 | 5 | +3/32 |
| 7/6 | S.A. Towns | 7/0 | 8/0 | |
| 1 5/16 | South-West Afr. | 1⅛ | 1⅜ | |
| 3/9 | Spaarwater | 3/0 | 3/6 | |
| 1 5/16 | Springs | 1⅝ | 1 11/16 | +1/32 |
| 10⅛ | Sub. Nigel | 9⅝ | 9¾ | +1/16 |
| 7¼ | Union Corp. | 7¼ | 7½ | |
| 1 5/16 | Van D. Con. 10/- | 1 11/32 | 1 13/32 | |
| 19/32 | Van Ryn | 17/32 | 19/32 | +1/32 |
| 1 5/16 | Do. Deep | 1⅛ | 1 3/16 | |
| 1 13/16 | Venterspost | 1 13/16 | 1⅞ | |
| 1¾ | Vereeniging | 1 15/16 | 2 1/16 | |
| 11/16 | Vlakfontein 10/- | ⅞ | 15/16 | |
| 11/9 | W. Holdings | 16/10½ | 17/4½ | +0/1½ |
| 1 13/16 | West R. Con. | 1 23/32 | 1 25/32 | |
| ¾ | Western Reefs | 18/9 | 19/3 | −0/7½ |
| 2 1/16 | West Springs | 2⅛ | 2 3/16 | |
| 4 | West Wit. Areas | 3 15/16 | 4 1/16 | |
| 13/32 | Witwatersrand Dp | 18/1½ | 18/7½ | |
| — | Trans. Con. Land | ⅞ | 1 | +1/16 |
| — | Transvaal Gold | 1/16 | ⅛* | −1/16 |

**DIAMOND.**

| | | Closing | | Rise or fall |
|---|---|---|---|---|
| 8½ | De Beers Def. | 8 | 8¼ | |
| 8¼ | Do. Pref. | 10⅜ | 10⅝ | |
| — | Cons. Af. Sel | 13/0 | 13/6 | −0/3 |
| — | Jagersfontein | ¾ | 1 | −1/16 |

**MISCELLANEOUS.**

| | | Closing | | Rise or fall |
|---|---|---|---|---|
| 8/1½ | Burma Corp. | 9/0 | 9/6 | |
| 39/0 | Champion Reef | 35/0 | 36/0 | |
| — | Mex. Corp. | 4/1½ | 4/7½ | +0/1½ |
| — | Mysore (10/0) | 24/0 | 25/0 | −0/6 |
| — | St. John Del Rey | 26/0 | 27/0 | −0/6 |
| — | Trepca (2/6) | 4/3 | 4/9 | −0/3 |
| — | Waihi | 4/6 | 5/6 | +0/6 |

**RHOD. AND EAST AFRICAN.**
Aug. 31

| | | Closing | | Rise or fall |
|---|---|---|---|---|
| 1 13/16 | Cam & Motor | 1½ | 1 9/16 | +1/32 |
| 19/9 | Chartered B.S.A. | 20/9 | 21/3 | |
| 27/0 | Globe-Phoenix | 29/6 | 30/6 | |
| 3/9 | London Rhod. | 3/7½ | 4/1½ | |
| 11/0 | Rezende | 5/16 | 7/16 | |
| 21/6 | Rhod. A. Am. | 19/0 | 19/6 | −0/3 |
| 14/0 | Rhod. Selection | 13/0 | 13/6 | |
| 11¼ | Rhokana | 9¾ | 10 | |
| 15/6 | Roan Antelope | 14/3 | 14/9 | −0/3 |
| 13/0 | Selection Trust | 10/9 | 11/3 | −0/3 |
| 3¼ | Victoria Falls Ord. | 3 21/32 | 3 25/32 | |
| 15/0 | Wankie Col | 11/6 | 12/6 | |
| — | Rhodesian Corp. | 1/1½ | 1/4½ | −0/1½ |
| — | Wankie Coll. | 11/3 | 12/3 | −0/3 |

**AUSTRALIAN.**

| | | Closing | | Rise or fall |
|---|---|---|---|---|
| 2½ | B. Hill Prop. | 1 13/16 | 1⅞ | +1/32 |
| 19/0 | Do. South New | 20/6 | 21/6 | +0/6 |
| 8/0 | Great Boulder | 7/9 | 8/3 | |
| 18/6 | Lake View Star | 19/9 | 20/3 | |
| 13/6 | Lake View Inv. | ⅝ | ¾ | |
| 1 23/32 | Nth. Broken Hill | 33/6 | 34/6 | +0/3 |
| 1 25/32 | Sons of Gwalia | 34/3 | 35/3 | −0/3 |
| ⅞ | South Kalgurli | ⅝ | 11/16 | |
| 8/0 | Sulphide Ord. | 4/6 | 5/0 | |
| 3 | Zinc Ord. (10/-) | 2 15/16 | 3 1/16 | +1/32 |

**COPPER.**

| | | Closing | | Rise or fall |
|---|---|---|---|---|
| 10⅝ | Rio Tinto (£5) | 15⅝ | 15⅞ | +⅛ |
| — | Messina | 13/3 | 14/3 | −0/3 |

**TIN.**

| | | Closing | | Rise or fall |
|---|---|---|---|---|
| 4/6 | Amal. Tin | 7/6 | 8/0 | |
| 17/6 | Ayer Hitam | 20/6 | 21/6 | |
| 3/3 | Bisichi | 5/6 | 6/0 | |
| 7/6 | Gopeng | 8/3 | 9/3* | |
| 17/9 | Ipoh | 24/0 | 25/0 | |
| 7/9 | Kamunting | 10/3 | 10/9 | |
| 7/0 | Kram't Pal | 8/0 | 8/9 | |
| 3/0 | London Tin | 3/10½ | 4/1½ | |
| 28/7½ | Malayan T.D. | 33/0 | 34/0 | |
| 11/3 | Pahang (5/-) | 16/0 | 16/0 | |
| 14/9 | Petaling | 19/9 | 19/9 | −0/3 |
| 16/3 | Tronoh (5/-) | 22/0 | 23/0 | |
| — | Idris Hy. Tin | 5/3 | 6/3 | −0/3 |
| — | Neraguta | 7/9 | 8/9 | |

**WEST AFRICAN.**

| | | Closing | | Rise or fall |
|---|---|---|---|---|
| 11/3 | Ariston | 9/6 | 10/0 | |
| 2 3/16 | Ashanti (4/-) | 2 3/16 | 2¼ | −1/32 |
| 26/0 | Bibiani | 25/9 | 26/3 | |
| 19/3 | G. Coast Sel. | 16/0 | 16/6 | |
| 1 5/32 | Kwahu (2/-) | 15/16 | 1 | |
| 9/0 | Marlu Gold | 7/9 | 8/3 | |
| — | Bremang Gold | 2/6 | 3/9 | +0/1½ |
| — | London-African | 1/7½ | 1/10½ | −0/1½ |

Constance Freda Soward (35), described as of no fixed address and stated to be the daughter of a titled man, was sentenced to six months' hard labour at Exeter, charged with obtaining a motor car by false pretences. The Chief Constable said that Soward's people would have nothing more to do with her.

# DIVIDENDS AND REPORTS

## BRITISH ROPES' 100 P.C. SHARE BONUS

The chairman of British Ropes, Ltd., announced a 100 per cent. share bonus at yesterday's annual meeting. In order to bring the nominal amount of the issued capital into closer relationship to the value of assets employed in the business, the directors have decided to capitalise £438,119 of the undivided profits. This sum will be applied in paying up in full £3,504,953 of the 2s. 6d. Ord. shares for distribution, in the proportion of one for every one held.

### MARCH MINING PROFITS

East Geduld, £204,408 (£204,433); Geduld Proprietary, £96,306 (£103,391); Marievale Consolidated, £15,107 (£10,033); Grootvlei Proprietary, £75,541 (£72,075); Van Dyk, £63,312 (£63,161). (Profits for February in parentheses.)

### ANNUAL RESULTS

**Rand Mines.**—Profit £1,041,501, compared with £923,827, but on this occasion £266,867 has been written off investments, less amount realised by the sale of investments in excess of the book value. In the previous year there was a net profit on realisation of investments amounting to £193,356. As already known, the year's dividend is maintained at 160 per cent. After transferring £138,428 to investment reserve, the amount to go forward shows a rise of £7,724 at £952,289.

**Boulder Perseverance.**—Profits were maintained last year, the net figure according to a preliminary statement issued yesterday being £78,957, compared with £79,210 for 1938. The year's dividend is again 40 per cent., the final being 20 per cent., less tax.

**Ooregum Gold Mining Company of India.**—Net revenue balance £103,827, compared with £56,742. Tax provision absorbs £25,000 (against £9,500), while depreciation takes £18,000, compared with £15,000, and specific reserve funds again receive £4,000. The dividends for the year, as already announced, show an increase of 7½ per cent. on 1938 at 22½ per cent. on the Pref. and 12½ per cent. on the Ordinary shares. The balance forward at £10,976 compares with £10,266 brought in.

**Anglo-Portuguese Telephone Co.**—Final Ordinary dividend of 5 per cent., making 8 per cent. for the year (same). The "A" Ordinary shares also receive a dividend of 8 per cent. (same); net profits £81,853 (against £78,967).

**Albert E. Mallandain.**—Net profit £29,619 (against £20,269). Final 5 per cent., making 8 per cent. (same), and bonus 2 per cent. Forward £10,276 (against £7,650).

**Birmingham and Midland Motor Omnibus.**—Profit £318,951. Ordinary dividend 10 per cent. and bonus 5 per cent. Forward £111,050 (against £76,098).

**British Tobacco (Australia).**—Net profit £910,814 (against £911,479). Total distribution 10 per cent. (same). Forward £42,561 (against £41,700). (Figures do not include company's interest in undivided profits of subsidiaries.)

**British Industrial Plastics.**—The directors intend at an early date to approach the Treasury for permission to issue a portion of the additional capital that was authorised at the annual meeting in 1937.

**British Mica.**—Working profit of £168,557, compared with a working loss of £7,977 in the previous year, and a net profit, subject to E.P.T., of £97,172 (against a net loss of £70,204).

**Barsi Light Railway.**—Dividend of 1½ per cent. for half-year on Ordinary (against 2 per cent.).

**Bank of Lithuania.**—Dividend of 6 per cent. for 1939.

**C.I.M. Holdings, Ltd.**, has informed holders of 4 per cent. Cumulative Redeemable Preference shares that, as no distribution has been received from the operating company (Compagnie Industrielle Maritime S.A.), there will be no half-yearly dividend. The dividend on these shares, due April 1 and October 1, is guaranteed by the London and Thames Haven Oil Wharves, Ltd., and the directors of C.I.M. Holdings state that the London and Thames Company will be approached within the next 21 days in connection with this guarantee. Profits earned in 1938 by C.I.M. Holdings proved insufficient to pay the Preference dividend, and the liability for the balance required fell upon the London and Thames Company.

**Carnarvon (Selangor) Rubber.**—Profit, £3,270 (against loss of £961); dividend of 5 per cent. (against nil); forward, £618 (against £1,408).

**Chase National Bank.**—Total resources at March 31 $3,343,528,000 by comparison with $2,888,271,000 at the corresponding date last year. First quarter earnings amount to 43 cents per share (same).

**Caledonian Insurance Co.**—Dividend of 75 per cent. in equal half-yearly instalments of 37½ per cent. on May 15 and November 11 next (same).

**Employers' Liability Assurance Corporation.**—Final dividend of 40 per cent., making 70 per cent. for 1939 (same).

**Fullers.**—Final of 5 per cent., making 10 per cent. for the year (same); profit, £35,995 (against £31,213).

**G. Beaton and Son.**—Net profit £16,670 (against £21,790). Dividend 10 per cent. (same) and bonus 5 per cent. (against 10 per cent.). Forward £2,510 (against £2,316).

**Heward and Wyndham.**—Net profit £10,656 (against £21,448). Dividend 6 per cent. (against 10 per cent.). Forward £8,509 (against £8,030).

**Higsons Brewery.**—Interim of 4 per cent. (against 3 per cent.).

**Investors Trust Association.**—Net profit £17,456 (against £20,218). Dividend on Deferred 2 per cent. (same); forward £28,406 (against £28,192).

**Kassala Railway.**—Net profit £2,411 (against £8,043).

**Lough Estates.**—Profit £159,075 (against £146,092). Final dividend 3 per cent. and bonus of 3 per cent., making 15 per cent. (same); forward £84,434 (against £63,899).

**Laurence Scott and Electromotors.**—Profit £123,314 (against £123,300); dividend for year on "A" and "B" Ordinary shares of 15 per cent. (same).

**Lawsons.**—Net profit, £49,112 (against £53,099); final dividend on Ordinary of 5 per cent., making 10 per cent. (against 11 per cent.); forward, £33,037 (against £28,877).

**London Stock Exchange.**—Final dividend of £3 per share, making £5 for the year (against £12 10/-).

**Prices Tailors Properties.**—Profit £28,883 (against £24,260). Dividends on Preference shares absorb £12,350, and after bringing in £709 there remains £17,242 to be carried forward. No dividend on Ordinary (previous year 10 per cent., free of tax). Company is controlled by Prices Tailors, Ltd.

**Primitiva Gas Co. of Buenos Aires.**—Dividend of 1¾ per cent. (against 2¼ per cent.).

**Skefko Ball-Bearing.**—Profit £235,396 after depreciation and taxation (£231,168). Dividends for year amount to 20 per cent., tax free, and transfer to general reserve £50,000, carrying forward £159,557. For 1938 company paid dividends of 30 per cent., tax free, and capital bonus of 50 per cent. Allowing for latter bonus, balance forward was £116,161.

**Smart Bros.** — Profits £85,632 (against £191,997). No dividend on Ordinary and "A" Ordinary (against 7½ per cent.). Forward £43,532 (against £47,292).

**Tunnel Portland Cement.**—Final of 10 per cent., making 20 per cent. for the year (against 22½ per cent.); profit, £190,043 (against £251,420).

**Third Guardian Trust.**—Net revenue £22,511 (against £28,167). Final 2½ per cent., making 4½ per cent. (against 5 per cent.); forward £15,400 (against £14,910).

**United Turkey Red.**—Loss for 1939, £76,788 (against £109,749); add debit brought in, £96,721, leaving debit of £173,509 to go forward.

**William Beardmore and Co.**—The net profit showed a sharp increase, and the year's dividend was up from 3½ per cent. to 10 per cent. Net profit £465,063 (against £296,365); £300,000 to general reserve, compared with £160,000 transferred to Pref. stock dividend reserve a year ago. The amount carried forward is up from £95,135 to £166,147.

# FINNISH CURRENCY IMPROVES

## MONEY AND FOREIGN EXCHANGE RATES

Conditions in the London Money Market were unchanged yesterday. Credit remained exceptionally abundant, with "outside" money often obtainable at ¾ per cent. The clearing bank demand continued unabated.

Silver recovered ⅛d. both for cash and forward to 20⅛d. and 20 1/16d. respectively.

After opening slightly firmer at $3.56¾, sterling in New York reacted rather sharply during the first hour to $3.55, recovering to $3.56. Several "free" market rates in London were adjusted in favour of sterling on the basis of the overnight improvement, the lira easing ½ and the yen 1/16d. The Madrid rate declined sharply, whereas Finnish currency improved a further 10 points to 185.

| Centre | April 3 Closing Rates | | April 2 Closing Rates | | Parity before 20/9/31 |
|---|---|---|---|---|---|
| New York* | 4.02½ | 4.03½ | 4.02½ | 4.03½ | 4.86⅔ |
| Montreal* | 4.43 | 4.47 | 4.43 | 4.47 | 4.86⅔ |
| Amst'dam* | 7.53 | 7.59 | 7.53 | 7.59 | 12.15 |
| Brussels* | 23.55 | 23.70 | 23.55 | 23.70 | 35.00 |
| Copenh'g'n | 18¼ | 18¾ | 18½ | 18⅝ | 18.16 |
| Geneva* | 17.85 | 17.95 | 17.85 | 17.95 | 25.20 |
| Madrid | 38¼ sellers | | 36¾ sellers | | 25.20 |
| Milan | 69½ | 71½ | 69 | 71 | 92.46 |
| Oslo* | 17.65 | 17.75 | 17.65 | 17.75 | 18.16 |
| Paris* | 176½ | 176¾ | 176½ | 176¾ | 124.21 |
| Stockholm* | 16.85 | 16.95 | 16.85 | 16.95 | 18.16 |
| Alexandria | 97½ | 97⅝ | 97½ | 97⅝ | 97.5 |
| Athens | 536 sellers | | 535 sellers | | 375 |
| Helsingf's | 160 | 210 | 170 | 220 | 193.2 |
| Lisbon | 102 | 103½ | 102 | 103 | 110 |
| B. Ayres* | 17.05 | 17.30 | 17.05 | 17.30 | 47.577 |
| Lima 90dy. | 19 | 21 | 19 | 21 | 17.38 |
| M'video | 25½ | 27½ | 25½ | 27½ | 51 1/16 |
| Rio de Jan. | 3½ sellers | | 3½ sellers | | 5.89 |
| Valparaiso | 100 sellers | | 110 sellers | | 40 |
| Calcutta | 17 15/16 | 18 1/16 | 17 15/16 | 18 1/16 | 18 |
| Hongkong | 14½ | 15 | 14½ | 15 | — |
| Kobe (p.y.) | 15 11/16 | 15 15/16 | 15¾ | 16 | 42 |
| Shanghai | 3⅞ | 4½ | 3⅞ | 4½ | — |
| Singapore | 28 1/16 | 28 3/16 | 28 1/16 | 28 3/16 | 28 |

* Rates fixed by Bank of England. All others are free market rates.

# BUYING WAVE ON WALL STREET

## PRICES CLOSE AT DAY'S BEST

## HEAVIEST TRADING SINCE SEPTEMBER

FROM REUTER'S CORRESPONDENT.

*NEW YORK, Wednesday.*

The volume to-day was the heaviest since last September, and prices held around the day's best, with a long list ranging to 2 points higher. Some quarters termed the Wisconsin voting results as indecisive, while others profess to see hints that the Republican swing has translated the returns into action so far as the Stock market is concerned. Meanwhile the report of the National Industrial Conference Board that the accumulation of inventories has apparently been arrested is viewed as encouraging.

The turnover of 1,730,000 shares comprised 907 issues, of which 616 advanced and only 106 declined.

Following some indecision, prices advanced in active dealings on new buying and short covering, with the leadership and strength of the Steels, most of which were a point higher. Air Transport issues, however, encountered profit-taking, while Aircraft stocks were restrained by another hitch in the placing of large-scale orders by the Allies.

After some profit-taking, another buying wave lifted prices to the day's best, and a long list finished anything to 2 points higher, while the Steels recorded gains of 1 to 3 points.

The tone at the close was strong.

Sterling exchange closed 2⅛c. down at $3.55½. Silver was unaltered at 34¾c.

| | Wed. | Tues. |
|---|---|---|
| Call Money | 1% | 1% |
| London Cables | 3.55½ | 3.58¼ |
| Montreal Cables | 4.32½ | 4.33½ |
| Paris Cables | 2.01¾ | 2.03¼ |

| Parity | Stocks | Closing Bid Wed. | Tues. |
|---|---|---|---|
| 6 13/16 | Baltimore and Ohio | 5⅛ | 5 |
| 7⅝ | Canadian Pacific | 5⅞ | 5¾ |
| 70 15/16 | Louisville and Nashville | 57¼ | 56 |
| 21⅜ | N.Y. Central | 17⅛ | 16 |
| 269 13/16 | Norfolk and W. Common | 217½ | 216½ |
| 28⅛ | Pennsylvania | 23 | 22⅛ |
| 19⅝ | Reading | 15⅜ | 15⅜ |
| 16⅞ | Southern Pacific | 13⅛ | 12⅞ |
| 20 15/16 | Southern Railway | 16⅞ | 16⅜ |
| 118⅜ | Union Pacific | 95⅜ | 95¼ |
| | **INDUSTRIALS.** | | |
| 221⅛ | Allied Chemical | 179½ | 177⅜ |
| 26⅜ | American Locomotive | 21⅛ | 20¼ |
| 30⅛ | American Metal | 24¼ | 24⅜ |
| 142⅞ | American Canning | 115 | 115 |
| 62⅛ | American Smelting | 50¾ | 49⅞ |
| 214⅜ | American Tel. and Tel. | 173 | 172½ |
| 37⅝ | Anaconda Copper | 30½ | 29⅛ |
| 1⅞ | Auburn Auto | 1⅛ | 1½ |
| 100⅛ | Bethlehem Steel | 80¾ | 77 |
| 84⅞ | Case (J. I.) | 68⅛ | 67¼ |
| 110⅝ | Chrysler Corp. | 89½ | 86⅞ |
| 187⅞ | Eastman Kodak | 151½ | 151⅛ |
| 48⅞ | General Electric | 39⅛ | 38⅝ |
| 68⅜ | General Motors | 55¼ | 54⅞ |
| 41⅞ | International Nickel | 33¾ | 32⅞ |
| 5⅛ | Do. Tel. and Tel. | 4⅛ | 4 |
| 45⅜ | Kennecott Corp. | 36⅜ | 35⅜ |
| 8⅛ | Radio Corporation | 7⅛ | 6⅞ |
| 15 | Shell Union | 12⅛ | 11⅞ |
| 46⅛ | U.S. Rubber | 37¼ | 34⅞ |
| 77⅜ | U.S. Steel Common | 62⅜ | 59⅞ |
| 146⅝ | Do. Preferred | 118⅛ | 118½ |
| 50⅛ | Woolworth | 40⅜ | 40⅜ |
| — | Silver Com. Bars | 34¾ | 34¾ |
| 7⅜ | Brazilian Traction | 7⅛ | 7⅛ |
| 23⅛ | B.A. Tobacco Coupon | 18⅝ | 18⅜ |
| 2⅛ | Hydro Electric | 1⅛ | 1⅛ |
| | **BONDS.** | | |
| | U.S. Treasury 3¾% '46-56 | — | — |
| 18¾ | 7% German External Loan | 15½ | 15 |

### DOW JONES AVERAGES

| | 20 Rls. | 30 Indus. | 15 Util. |
|---|---|---|---|
| April 3 | 31.32 | 149.65 | 25.68 |
| April 2 | 30.59 | 147.92 | 25.17 |
| A year ago | 27.27 | 132.25 | 22.70 |

### MONTREAL STOCK EXCHANGE

| Eng. Equiv. | | Closing Bid Wed. | Tues. |
|---|---|---|---|
| 184⅞ | Bell. Tel. (Canada) | 165¼ | 166 |
| 11⅛ | Brazilian T.L. and P. | 10 | 9¼ |
| 32⅛ | B.C. Power "A" | 29⅛ | 29¼ |
| 3⅛ | Do. "B" | 3⅛ | 3 |
| 16⅛ | Canadian Car and F. | 14⅛ | 14 |
| 29⅛ | Do. Preferred | 26 | 25 |
| 39⅛ | Canadian Celanese Com. | 35⅛ | 35½ |
| 140⅛ | Do. Pref. | 128 | 125⅛ |
| 7⅜ | Canadian Cement | 6⅞ | 6⅞ |
| 107⅜ | Do. Preferred | 96 | 96 |
| 3⅛ | Canadian Indus. Alc. Com. | 2⅞ | 2⅞ |
| 3⅛ | Do. "B" | 2⅞ | 2⅞ |
| 8⅛ | Canadian Pacific | 7⅛ | 7⅜ |
| 8⅛ | Cockshutt Plow | 7⅛ | 7⅜ |
| 47⅛ | Con. M. and Smelt. | 42¼ | 42 |
| 28 | Distillers Seagrams | 25 | 25 |
| 41⅛ | Dom. Bridge | 36⅛ | 35⅜ |
| 97⅞ | Dom. Textiles | 87½ | 86½ |
| 16⅛ | Imperial Oil | 15 | 14⅛ |
| 15⅝ | Imperial Tobacco (Canada) | 16⅛ | 14⅛ |
| 47⅝ | International Nickel of Canada | 42⅛ | 41⅛ |
| 25⅛ | International Petroleum | 23 | 22⅜ |
| 6⅞ | Massey Harris | 6 | 5⅞ |
| 34 | Montreal Light and Heat | 30⅜ | 30⅜ |
| 55⅛ | Do. Notes and Certs. | 49⅛ | 49⅛ |
| 42⅛ | National Brewers | 37⅛ | 37⅛ |
| 69⅛ | National Steel Car | 62⅛ | 61⅛ |
| 36⅛ | Ogilvie Flour Mills | 32⅛ | 32⅛ |
| 12⅛ | Power Corp. (Canada) | 10⅜ | 10⅜ |
| 18⅛ | Quebec Power | 16⅛ | 16⅛ |
| 24⅝ | Shawinigan Water | 22 | 21⅝ |
| 14⅛ | Southern Canadian Power | 13¼ | 13 |
| 87⅛ | Steel Co. of Canada | 78 | 78 |
| 15⅛ | Hollinger Mines | 14⅛ | 14¼ |
| 82⅛ | Noranda Mines | 74⅜ | 74 |
| 232⅛ | Bank of Montreal | 208 | 208 |
| 344 | Bank of Nova Scotia | 307½ | 307½ |
| 192⅛ | Canadian Bank of Commerce | 172 | 172 |
| 204⅛ | Royal Bank of Canada | 183 | 182 |
| | **CURB PRICES.** | | |
| 48⅛ | Hiram Walker | 43 | 42⅞ |
| 27⅛ | Lake Shore Mines | 24⅛ | 24⅛ |
| 55⅛ | McIntyre Porcupine | 49⅜ | 49⅜ |

† Ex dividend. ‡ Ex coupon.

### NEW YORK PRODUCE MARKETS

Wheat steady, unchanged to ½c. higher.

| | | |
|---|---|---|
| No. 1 Northern Manitoba, spot, c.i.f. New York | 102⅞ | 102⅞ |
| No. 2 Manitoba, spot, c.i.f. New York | 101⅜ | 101⅜ |
| No. 2 hard winter, spot | 127⅜ | 127⅜ |
| No. 2 red winter, spot | 124⅜ | 124⅜ |

Maize steady. Western No. 2 Mixed spot 73¼.
Oats steady. No. 2 white per 36lb. c.i.f. New York 53¾.
Rye steady. No. 2 spot f.o.b. New York 84⅞.
Barley steady, unchanged.
Flour steady, generally unchanged.
Lard firm. Prime Western Steam loose spot 5.42½, Middle West 6.20 to 6.30.
Petroleum steady.
Burlaps steady. Hessian cloth, light-weight 5.65, heavy 7.10.
Tallow steady. Spot extra loose 4⅜, special extra 4⅜, in tierces 5. Futures steady. May 4.55 bid, 4.65 offered; July 4.60 bid, 4.70 offered; September 4.65 bid, 4.80 offered.
Cottonseed Oil—Futures closed strong. May 6.57, July 6.67, September 6.67, October 6.64.
Shellac—T.N. 15.
Turpentine—Spot 35⅜. Savannah spot 30¼.
Straits Tin easy. Closing options—May 45.20 (45.65), July 45.20 (45.60), September 45.20 (45.60), December 45.20 (45.60).
American Standard Copper firm. Closing options—May 10.04 to 10.10 (9.93 to 9.95), July 10.02 to 10.03 (9.90 to 9.93), September 10.00 to 10.03 (9.90), October 10.00 (9.90), December 10.00 to 10.02 (9.90).
Coffee on spot closed unchanged. Futures opened quiet, with Rio 10 to 8 points up (offered) and Santos unchanged to 1 point down. Close was steady, with Rio generally unchanged and Santos 3 to 5 points higher.
Cocoa—5⅝. Futures closed very steady, 6 to 4 points higher.
Sugar on spot closed steady and 1 point lower at 2.77. The new contract finished barely steady at 1½ points to ½ point lower, while the old contract closed easy at 2 to 3 points down.
Cotton on spot closed 12 points higher at 10.85 (nominal). Futures opened irregular, with the old contract 1 point lower in the May and July deliveries, and the new contract 2 points down to 1 point up. The close was steady, with the old contract 15 points higher in all options, and the new contract 16 to 13 points up. The new contract spot quotation improved 12 points to 11.05 (nominal). At New Orleans spot closed 16 points higher at 10.49 (nominal). In futures, the old contract opened 1 point up to unchanged and finished 17 to 15 points better. The new contract opened 2 points higher in the October option and closed 17 to 13 points up, while the spot price advanced 16 points to 10.69 (nominal).
Rubber Futures (No. 1 contract)—Closing options—May, 18.32 (18.39); July, 17.86 (17.94); Sept., 17.70 (17.75); Oct., 17.65 (17.73); Dec., 17.65 (17.65); Jan., 17.61 (17.61); March, 17.51 (17.61). Outside prices—First latex thin crepe spot, 18½ buyers; smoked ribbed sheets spot, 18½ buyers, 18¾ sellers.
(Previous prices in parentheses.)

### OUTSIDE U.S. MARKETS

Kansas City—Wheat—Spot barely steady, ½c. down; futures steady, ½c. up to unchanged. No. 2 hard winter spot, 104½. Closing options—May, 99½; July, 98½.

Minneapolis—Wheat steady, ½c. up for spot and futures. No. 1 Northern spring spot, 103½. Closing options—May, 100½; July, 100¼.

### WINNIPEG GRAINS

Wheat opened steady, but at ½c. to ⅛c. lower. The close was steady with values unchanged to ½c. higher. Opening options—May, 89½ (89½); July, 89⅛ (90⅛); Oct., 91⅛. Closing options—May, 88⅝ (88⅞); July, 90½ (90⅛); Oct., 91⅛ (91⅛).

Oats steady. May, 38⅛ (38⅛); July, 37⅝ (37⅝); Oct., 35 (36).

Rye barely steady. May, 70½ (71½); July, 71⅛ (72⅛); Oct., 71⅛ (71⅛).

Barley steady. May, 52⅛ (52⅜); July, 50¼ (50⅛); Oct., 49⅛ (49⅛).

Linseed steady. May, 218⅛ (217); July, 217⅛ (215⅛); Oct., 208⅛ (207⅛).

(Previous prices in parentheses.)

### ARGENTINE GRAIN

Buenos Aires—Wheat steady, 7 to 3 points higher. Maize barely steady, 3 to 4 points down.

# FOOD AND PRODUCE MARKETS

**CATTLE.**

**EDINBURGH.**—Supplies, 212 store cattle and 19 milk cows. Good trade black polled bullocks to £23, smaller £19 to £22; black polled stirks £15 to £19; coloured polled bullocks £19 to £22; best cows £31 to £33 10/-.

**GLASGOW.**—Yesterday's arrivals for grading totalled 110 cattle, 300 sheep, 108 calves and 65 pigs. These numbers are still somewhat below expectations. Government stock for slaughter was again plentiful, however, and the quality all-round of a very fair average. Dead meat was again in better supply, and it is considered that all demand from consumers could be met.

**GRAIN.**

**THE BALTIC.**—WHEAT—The following are f.o.b. quotations:—No. 1 Northern Manitoba (Halifax-St. John) first half April 37/9, No. 2 ditto 36/9; No. 1 ditto (Montreal) last half May 36/4½, first half June 36/4½, last half June 36/6; No. 2 ditto last half May 35/9, first half June 35/9, last half June 35/10½; No. 1 ditto (Vancouver) early April 32/-, No. 2 ditto 31/4½; No. 1 Canadian Western Garnet (Vancouver) early April 30/-; Australian (bulk) April 26/3, do. (bags) April 27/9; Barusso (62lb.) new crop April 26/-, Baril ditto 26/- per 480lb. MAIZE quietly steady. Plate new crop last half April 14/9, May 14/4½, Danubian (kiln-dried) April 29/-, No. 2 yellow American (Baltimore) first half April 29/10½ per 480lb. BARLEY quiet. Plate (64-65 kilos) April 16/-, No. 2 Canadian Western six-row (Montreal) May 24/7½, No. 3 ditto last half May 24/1½, first half June 24/- per 400lb. OATS reservedly offered. No. 2 Canadian Western (Montreal) May, also first half June, 20/6 per 320lb.

**MARK LANE.**—WHEAT—English milling, fixed price 31/6, seed 50/- to 55/- per 504lb. at farm, imported feeding £7 4/1 per ton ex store. FLOUR—National straight run fixed at 22/-, all English straights 22/-; Canadian or American springs, straight run 23/-, ditto short patents 24/-; American winters, short patents 26/- delivered per 280lb. (excluding quota payment of 3/6 per sack). MAIZE—Imported Feeding—Whole Cinquantina £9 5/-, other varieties £8 per ton ex store. Maize Meal—Imported mixed white £9 2/6, yellow ditto £9 7/6. Hominy Chop—Imported £9 2/6 per ton ex store. BARLEY—English malting ranged from 65/- to 75/- per 448lb. at farm; imported feeding £8 per ton ex store. OATS—English feeding, maximum price 33/-; milling ditto, 36/- per 336lb. at farm. Imported No. 1 Canadian feed £11 per ton ex store. WHEATFEED—Fine Wheatfeed—Home-killed, for feeding, £7 5/-, ditto for human consumption and industrial purposes £9. Bran—Straight run from white wheat £8 5/-. Imported Pollards, Bran, Middlings—Australian white £8 5/-, ditto from other countries £7 2/6 per ton ex store.

**LIVERPOOL.**—WHEAT met a moderate inquiry at 7/- per cwt. on farm, and seed wheat held at 8/- to 8/6 per cwt. MAIZE firm at £8 per ton, but no releases made yesterday. FLOUR moved fairly at 22/- per cwt. for straight run delivered, and 23/-, including bags, for Manitoba. OATS steady at 11/- per cwt. for feeding; milling quiet at 12/-, but seed freely offered at 12/- to 13/- per cwt. PEAS still scarce, with New Zealand held at 27/6 and Tasmanian 28/- per cwt. WHEATFEEDS in limited supply at 7/- per cwt. for bran and thirds. Wheat and Maize futures under control. F.o.b. prices for shipment about 1½d. per qr. lower, in sympathy with American markets, for wheat, barley and oats. No. 1 Manitoba Wheat (Montreal) May quoted 36/6, No. 2 35/9, No. 2 (Van.) early April 31/4½, No. 1 Canada Western Garnet (Van.) early April 29/10½; No. 2 Canada Western Barley six-row (Montreal) May 24/7½, and No. 2 Canada Western Oats (Montreal) May 20/6 per qr.

**PROVISIONS.**

**DUBLIN VEGETABLE.**—Small mid-week supply, with demand equal to an early clearance at: York cabbage, large, 50/-, extra 70/- to 82/-, small, 20/- to 30/-; savoy, large, 35/- to 102/-, outstanding, 116/-, small, 12/- to 25/-; swedes, table, 2/6 to 3/2, others, 1/3; mangolds, 1/6 per cwt.; cauliflowers, 3/- to 3/6, seconds, 8d. to 10d.; lettuce, 2/- to 2/6 dozen; sprouts, 2/6; parsley, 2/- chip; rhubarb, 2/6 dozen bunches; carrots, 6/- to 10/-; parsnips, 7/- to 9/- bag; turnips, 4d. to 6d., and scallions, 8d. to 1/- bunch.

**DUBLIN POTATO.**—Supplies in excess of fair demand around 5/6 to 6/- per cwt. for best table classes.

**DUBLIN FISH.**—Improved supplies included 517 boxes from two trawlers, 30 packages 4 lots lobsters, 50 boxes herrings, and a fair amount from country and local senders. Demand fair at: Salmon, 1/9 to 2/2; soles, black, 1/- to 1/4; turbot, 1/2 to 1/8; brill, 1/3 to 1/5 per lb.; lobsters, 16/- to 30/- per 13; plaice, 47/- to 100/-; cod, 30/- to 45/-; whiting, 50/- to 40/-; ling, 32/6 to 40/-; ray, 15/- to 37/-; hake, small, 20/- to 30/-; pollock, 20/- to 45/-; gurnard, 5/-; white soles, 36/- to 70/-; monks, 46/-; prawns, 9/- to 10/-; dabs and flounders, 19/- to 25/-, and herrings 25/- to 30/- box.

**GRIMSBY.**—Soles, 1/4; slips, 1/- to 1/2; turbot, 1/3 to 1/7; brill, 1/2 to 1/5; salmon, 2/6 per lb. Best plaice, 16/- to 18/-, small, 8/- to 10/-; lemon soles, 16/- to 19/-; cod, 3/- to 8/-; codling, 3/6; small haddock, 8/-, medium, 10/- to 11/-; gibbed, 9/- to 10/6; large dabs, 14/-, small, 7/-; dogfish, 8/- per stone.

**LONDON POULTRY AND GAME.**—Trade steady. Surrey chicken, white large 1/8 to 1/10, medium 1/7 to 1/9; country, white large 1/6 to 1/8, medium 1/5 to 1/8, coloured large 1/4 to 1/7, medium 1/4 to 1/6, coarse 1/- to 1/2; Irish fatted 1/3 to 1/6, lean 1/2 to 1/4; Hungarian 1/3 to 1/4; English hens, old 10d. to 1/2, Irish 10d. to 1/-; country ducks 1/1 to 1/4; Central European turkeys 1/1 to 1/2 per lb. English rabbits, trapped 1/- to 1/4, shot 6d. to 1/- each. EGGS—English national mark specials 15/9, standards 15/-, medium 1/4, pullets 13/6, ordinary packing, grade 1 15-15½lb. 14/6 to 14/9, grade 2 14-14½lb. 13/6, Dutch mixed 15½lb. 12/6 to 13/- per 120.

**LIVERPOOL.**—No changes were reported in this market yesterday, business generally being moderate for most commodities under official control at unchanged prices.

**PRODUCE.**

**LONDON.**—COCOA easier. Accra G/F old crop spot sellers 34/3, ditto new 35/- cwt., afloat 32/- London, and 31/9 Liverpool per 50 kilos c.i.f. SPICE—Pepper steady. Black Lampong spot in bond sellers 3⅝d., April-May 2 15/16d., white Muntok spot in bond 4⅜d., ditto duty paid 5⅛d., April-May 4 3/16d., White Java spot in bond 3¼d. Cloves — Zanzibar 9⅜d., April-May 9⅛d., Madagascar spot 10⅛d., April-May 9⅛d. c.i.f. Pimento firmer. Spot 1/3 lb. Ginger—African spot 30/-, April-May 22/6. Sago easier. Sarawak small pearl April-May 25/6, ditto flour 16/9, desiccated coconut fine cut spot 27/6, medium 27/-, halves April-May nominally 22/- cwt. c.i.f. SHELLAC steady. Fair T.N. spot sellers 85/- to 86/-, according to quality and quantity, to arrive 76/- c.i.f. A/C Garnet spot 100/-, pure button ditto 127/6, fine orange 130/- to 170/- per cwt. Gunnies firmer. Hessians 10oz. by 40 June shipment sellers 28/9, 8oz. ditto 24/9 per 100 yards c.i.f. Twills—Liverpool "A" June 84/3, "B" ditto 78/6 per 100 bags c.i.f. RUBBER closed quiet. Sheet spot sold 11 1/16d. to 11⅛d., April 11 1/16d., May 11 1/16d. to 11⅛d., June buyers 11⅛d., July-September sold 11 1/16d. to 11⅛d., October-December 10 15/16d. to 11d. per lb.

OILS—The following are selling prices for material allocated to primary wholesalers and large trade consumers. Linseed—Raw £42 10/-. Rape—Crude £44 5/-. Cottonseed—Crude £31 2/6, washed £34 5/-, refined £35 12/6, deodorised £36 10/-. Soya Bean—Crude £33, refined deodorised £37. Groundnut—Crude £35 10/-, refined deodorised £40, hardened £44. Coconut—Crude £28 2/6, refined deodorised £31 7/6, refined hardened £35 17/6. Palm Kernel—Crude £27 10/-, refined deodorised £30 15/-, hardened £35 5/-. Castor—Firsts £37, seconds £35. Whale—Crude £30 10/- to £31 10/-, refined hardened £33 to £33 10/- per ton net naked ex mill or works. Palm Oil c.i.f. in bulk £17 5/-, loan drums £18 5/-, returnable casks £18 15/-. OILSEEDS—Markets steady. The following are approximate shippers indications on the basis of the Government freight and insurance:—Linseed firm. Calcutta April-May £17 17/6, Bombay ditto £18 7/6. Plate ditto £16 12/6. Rapeseed—Toria April-May £15 12/6. Cottonseed—Egyptian April-May £8 8/9. Groundnuts—Coromandel April-May £15 5/-. Castorseed firm. Bombay April-May £20 2/6. Soya Beans—Manchurian April-May £14 10/-. Palm Kernels—West African April-May £10 15/-. Hempseed—Manchurian April-May £22 per ton.

**LIVERPOOL.**—COCOA—West African remains steady at late rates, but the demand continues very slow. Spot parcels of old crop good fermented Accra quoted 34/3 and new crop 34/9, both per cwt., in bond ex store Liverpool. Forward shipments of new crop good fermented Accra held at 32/- c.i.f. Liverpool April-May shipment per 50 kilos.

### LONDON METALS MARKET

TIN steady. Standard cash quoted £249 10/- to £249 15/-, three months £247 to £247 10/-; settlement £249 10/-. Sales amounted to 175 tons, cash at £249 10/-, three months £247 5/- to £247. East nominally £269 15/- to £274 15/- per ton. After the close of the market 110 tons changed hands 27th June at £247 5/-, three months £247 per ton. ANTIMONY firm. English regulus spot £105 to £106, foreign ditto £96 to £97 per ton.

# MOTORS AND TEXTILES

### BIRMINGHAM FIRM

Prices firm. Austins were better at 17/1½ and Crossleys at 5/6. Fords were strong at 18/6.

| | | | |
|---|---|---|---|
| Alvis | 2/4½ | Napiers | 6/6 |
| Austin "A" | 15/3 | Raleighs | 51/9 |
| Dennis | 17/6 | Rolls | 90/6 |
| Dunlops | 34/- | Rovers | 12/7½ |
| Enfields | 12/4½ | Singers | 1/9 |
| Guys | 1/7½ | Standards | 11/10½ |
| Humbers | 11/6 | Triplex | 24/3 |
| Leylands | 75/- | Halfords | 49/6 |
| Lucas | 57/9 | Small Arms | 21/10½ |
| Morris | 27/3 | | |

### MANCHESTER BUSY

Renewed activity in Textiles. The feature was a sharp rise in Sewing Cottons and Courtaulds.

| | | | |
|---|---|---|---|
| Bleachers | 5/6-5/9 | Cottons | 32/6-33/6 |
| Dyers | 5/6-6/- | Velvets | 3/3-3/9 |
| "Slubbers" | 5/9-6/- | Spinners | 5/9-6/- |
| Calicos | 6/6-7/- | Henrys | 10/-11/- |
| Coats | 37/6-38/- | Turner and Newall | |
| Courtaulds | 39/-39/6 | | 65/-66/- |
| Dunlops | 33/9-34/- | Wall Paper Def. | 18/-19/- |

Oats steady, 5 points up. Linseed barely steady, 4 to 7 points decline.

Rosario—Wheat barely steady, unchanged to 5 points loss. Maize barely steady, 5 points fall to unchanged. Linseed barely steady, 5 points down.

### CHICAGO MARKETS

Wheat opened steady at ⅛c. up to unchanged, and closed very steady and generally ⅛c. higher. No. 2 hard winter spot, 106½. Opening options—May, 104½ (104⅛); July, 103⅛ (104½); Sept., 103 (103⅛). Closing options—May, 104⅛ to 104⅞ (104⅛ to 104⅜); July, 103⅛ to 103⅛ (103⅛ to 103⅜); Sept., 103⅛ to 103⅜ (103⅛ to 103).

Maize steady. Opening options—May, 56⅛ (56⅛); July, 57⅛. Closing options—May, 56⅛ (56⅛); July, 58 (57⅛); Sept., 58⅛ (58⅛).

Oats closed steady. May, 40⅛ (40⅛); July, 36⅛ (36⅛); Oct., 33⅛ (32⅛).

Rye closed steady. May, 65⅛ (65⅛); July, 66⅛ (66⅛); Sept. 67⅛ (67⅛).

Lard steady. Prime Western steam loose spot, 4.85 (4.75). Closing options—May, 5.70 (5.62½); July, 5.92½ (5.82½); Sept., 6.12½ (6.05); Oct., 6.20 (6.15).

Bacon—Fat backs 5.90 (5.85); dry-salted bellies spot, 5.12½ (5.12½). Closing options—May, 5.40 (5.40).

Hogs steady. Light-weight, 4.70 to 5.15; heavy-weight, 4.25 to 5.15.

(Previous prices in parentheses.)

# The Irish Times.

THURSDAY, APRIL 4, 1940.

## AUCTIONS.

**THOS. DOCKRELL, SONS & CO., LTD.**
AUCTIONEERS AND VALUERS, M.I.A.A.,
PROPERTY SALE TO-DAY, at 1.15 o'c.,
AT OUR PROPERTY SALEROOMS, SOUTH GREAT GEORGE'S ST.
ORDER OF SALE.
1—8 HOUSES, WILFIELD ROAD, BALLSBRIDGE.
LET TO TENANTS ON 3-YEAR AGREEMENTS. WILL BE SOLD IN LOTS TO SUIT PURCHASERS.
2—87-92 BLARNEY PARK, KIMMAGE.
LET TO TENANTS. WILL BE SOLD IN ONE OR TWO LOTS.
3—10 AUBURN AVENUE, DONNYBROOK.
4—PIER HOTEL & TEAROOMS, HOWTH.
5—27 FARNEY PARK, BALLSBRIDGE.
6—ST. MARY'S, 4 WILFIELD ROAD, BALLSBRIDGE.
N.B.—Please Note, our Salerooms will be open at 1.15 p.m. Sale at 1.30 p.m. sharp.
**THOS. DOCKRELL, Sons & Co., Ltd.**
AUCTIONEERS AND VALUERS, M.I.A.A.,
38/39 SOUTH GREAT GEORGE'S STREET, DUBLIN.
TELEPHONE No. 71351, CONTROLS OUR TEN LINES (AND PRIVATE BRANCH EXCHANGE).

SALE TO-DAY, 12 o'c.,
49 RANELAGH ROAD,
FURNITURE, PIANOFORTE, SAFE, ETC.
JAMES H. NORTH & CO., Auctioneers, 110 GRAFTON ST.

## WORK INSTEAD OF OUTDOOR RELIEF

### DUBLIN BOARD'S PROPOSALS

Dublin Board of Assistance yesterday adopted a resolution, moved by Mr. R. Holland, stating that it was necessary to provide work for as many as possible of the able-bodied persons on outdoor relief at 33s. per week, plus insurance, for a 33-hour week.

Schemes of work within the institution were discussed.

The resolution requested the Minister to treat this matter as one of extreme urgency and to sanction the borrowing of the money required; and requested the Board to investigate what other schemes might be undertaken outside the institution to provide similar work.

Mr. Holland said that, even if they had to pay a little more money, they would at least get something for it. There was work in the institution for about 150 men. At present they were paying £78,000 a year in relief and getting no return.

Mr. M. Byrne said that they would have to pay trade union wages.

The R.M.S., Dr. W. C. Dwyer, suggested they should employ a contractor, who would recruit the labour.

## PREPAID ADVERTISEMENTS

DOMESTICS DISENGAGED CONTINUED FROM PAGE 1.

### GENERAL SERVANTS DISENGAGED.

DAILY General disengaged; city or near; very good references.—G 1918, this office.

DAILY General, experienced; well recommended; city or near; disengaged.—G 1929, this office.

EXPERIENCED General, no cooking; outdoor; city or near; recommended.—G 1914, this office.

EXPERIENCED young General; South side; good references.—G 1927, this office.

EXPERIENCED General, good plain cook; well recommended; disengaged.—G 1925, this office.

EXPERIENCED young General; small, adult family; good references. Address "Z 4319, General," this office.

GENERAL seeks place; good references.—G 1921, this office.

GENERAL, experienced; business house; city or near; good references.—G 1917, this office.

GENERAL, experienced, disengaged; town or country; small family; recommended.—G 1910, this office.

OUTDOOR General, experienced; city or South side; good references.—G 1915, this office.

RELIABLE General, excellent at housework, cooking, laundry, disengaged 13th April.—No. 745, Irish Times Branch Office, Blackrock. 2 F

YOUNG General, outdoor; good references.—G 1923, this office.

### COOKS AND DAIRYMAIDS DISENGAGED.

A COOK General disengaged; 4½ years' reference; £36 to £40.—Griffin's Registry, 40 Donnybrook. 3 A

AT Blackwood's, 42 Lr. Mount street—Several excellent Cooks, Cook Generals disengaged.

COOK General, good cook; where second kept; dairy, poultry; country.—G 1845, this office. 2 F

COOK General, experienced; good papers.—G 1920, this office.

COOK General, experienced; city or suburbs; good references; disengaged.—G 1916, this office.

COOK General disengaged; very good references; suburbs or city. Address G 1932, Irish Times Branch Office, Baggot Street Bridge.

COOK General disengaged, Leeson Park district; well recommended.—933, Irish Times Branch Office, Baggot street Bridge.

COOK seeks post, small institution or hostel; moderate wages; well recommended.—G 1966, this office.

EXPERIENCED Cook or Cook General; recommended.—Catholic Girls' Hostel, Crofton road, Dun Laoghaire. 2 D

GOOD Cook, good references, disengaged. — Mary Potts, c/o Mrs. Browne, Commercial quay, Wexford. 1 D

### HOUSE AND PARLOURMAIDS DISENGAGED.

DISENGAGED, experienced House Parlourmaid or Housemaid; Protestant; wages £36; County Dublin.—G 1895, this office. 2 F

EXPERIENCED, young House Parlourmaid, well recommended, good worker, disengaged 16th April; Ballsbridge to Killiney preferred; state wage, etc.—211, Irish Times Branch Office, Dun Laoghaire. 2 D

EXPERIENCED H. P'maids, excellent refs.; also Housemaid.—Blackwood's, 42 Lr. Mount street.

HOUSEMAID or House Parlourmaid, young, experienced; city; good references.—G 1928, this office.

HOUSE Parlourmaid, highly recommended, soon disengaged; South suburbs; £30.—Winnett's Registry, Dalkey.

YOUNG country Girl, train as Housemaid; city, suburbs; recommended.—G 1913, this office.

YOUNG country Girl, train as House Parlourmaid or General.—G 1926, this office.

### NURSES DISENGAGED.

COLLEGE trained Lady Nurse desires post with good family, Northern or Southern Ireland; excellent long references; take baby from month, and knowledge kindergarten. Address "Z 4325, Nurse," this office. 3 E

EXPERIENCED Infant's Nurse, R.C., disengaged; excellent refs.—Blackwood's, 42 Lower Mount st.

NURSE, experienced; excellent, long references.—G 1922, this office.

TRAINED Children's Nurse, at present doing parlour work, seeks post with one or two children; country preferred, or near city.—Nurse, Mount Hevey, Hill of Down.

## OPTICIANS.

A SMART New Spectacle Frame can be fitted in two minutes, from 5/-.—Geo. Prescott and Son, 13 Merrion Row, Dublin. Phone 72506. 16 X

## SPECIFIC ARTICLES.

ALL Waterproof Covers for carts, vans, threshers, lorries; Rick Covers, Sacks, Bags; best terms.—Coleman, 21-25 Chancery street, Dublin. T

AUTOMATIC Scales, new and reconditioned; prices from £5; Bacon Slicers, new and reconditioned, from £15; Cash Registers, from £8 to £100, new and reconditioned.—Boni, 4 Cecilia street, Dublin. 1 E

ALL makes of Rebuilt and Secondhand Typewriters. Guaranteed Repairs and Overhauls.—Flood, 205 Pearse street. 'Phone 72703. X

COVERS for ricks, carts, threshers, lorries; Tarpaulins, Sacks.—Petrie Bros., 36 Usher's quay, Dublin. T

CHROMIUM Plating by Irish Nickel and Chromium Plating Co., Limited, 35 Westland Row, Dublin, is the most dependable. All kinds of existing and manufactured metals treated. Moderate prices.

CORKS, Glasses, Utensils for Bar and Cellar; Couches, Stools, etc., and general repairs to fittings.—James Fox and Co., Ltd., William street, Dublin. X

CATARRH Nose—Nostroline Nasal Remedy stops catarrh. Instantly clears out nose. Clears head, throat, chest. Brings away germ-laden mucus that is poisoning you. "Nostroline" soothes soreness, heals inflammation, ends catarrh, colds, 'flu, relieves head noises, catarrhal deafness. Insist on "Nostroline," and take nothing else. 1/9 all chemists. 29 F

CHROMIUM Plating, Hall Door and Bathroom Fittings, Name Plates, Rails. We stock Chromium Plated Tubing, Stainless Steel Angle, Strip and Stop Plates.—James Fox and Co., Ltd., Manufacturers, Chromium and Electro Platers, Wellington quay, Dublin. X

## "BATTERSBY'S AUCTIONS."

TO-DAY (THURSDAY) AT 2.30 P.M., AT OUR PROPERTY SALEROOMS, 39 WESTMORELAND STREET.
36 CHELMSFORD RD., RANELAGH.
23 VERNON AVE., CLONTARF.
58 MONKSTOWN RD.
**BATTERSBY & CO.,**
Auctioneers and Valuers, M.I.A.A., F.A.I.
39 WESTMORELAND STREET, DUBLIN.
Established in the Year 1815

RESIDENTIAL CO. DUBLIN FARM FOR SALE PRIVATELY.

Contains 200 acres S.M., of First Class Grazing Land, well watered and sheltered, and suitably divided; held subject to the annuity of £89, payable to the Irish Land Commission. P.L.V. £190. With suitable two-storeyed residence thereon, containing 3 reception rooms, 5 bedrooms, kitchen, etc. Ample out-offices, including tyings for 50 cattle, stabling 6 horses, storehouse, hay barn, two workmen's cottages, etc. All in perfect order, situated seven miles north from Dublin. 'Bus service.
Apply to
**JOHN P. CUFFE, LTD.,**
M.I.A.A.,
Auctioneers, Valuers and Livestock Salesmen,
31 MANOR STREET, DUBLIN.

## HOUSES AND LANDS.

### FURNISHED BUNGALOW TO LET.

On the shores of Lough Erne, "LAVENDER LODGE," Magheramenagh, near Belleek, County Fermanagh, having all modern conveniences and standing in its own grounds amidst beautiful surroundings.
For full description and particulars apply to
GEORGE E. WARREN, Solicitor,
16 East Bridge street, Enniskillen.

## SATURDAY'S "IRISH TIMES"

Advertisers will greatly oblige by sending their copy of advertisements for Saturday's issue of this paper this afternoon or before noon on Friday.

Copy received later cannot be guaranteed publication in Saturday's issue.

### SPECIFIC ARTICLES CONTINUED.

FOR Sale, Yeats' first Editions, Mint condition, Cuala Press, etc. Address "Z 4279, Editions," this office. 1 E

INVALID Chairs, self-propelling, carrying and wheeling. Easy payments. Catalogue 8. free.—The Invalid Requisite Co., 129 Stephen's Green, Dublin. T

OFFICE Furniture, Filing Cabinets, Roll Top and Typists' Desks, National Time Recorders, etc.; bargain for quick sale.—Boni, 4 Cecilia street, Dublin. 1 E

PRAM and Cot, as new; owner leaving Ireland.—931, Irish Times Branch Office, Baggot street Bridge. 2 D

"SHANNOGRAPH" Visible Filing is essential to all progressive Business and Professional men. Ask for demonstration from Sole Agents: Hely's, Dame street, Dublin. 1 A

TYPEWRITERS, all makes, from £4; fully guaranteed.—Norman Engineering Works, Trinity street. Established 1897. 12 F

TWO Safes for Sale, 4' x 2' x 2' and 2' x 1' 8" x 1' 7".—31 Kildare street. 3 A

## SPECIFIC ARTICLES WANTED.

OLD Gold, Jewellery, Precious Stones, Dental Gold and Silver Wanted, in any condition; articles returned immediately if our offer is not acceptable.—Dublin Smelting Company, 21 Wellington Quay, Dublin. 40 22

WANTED, full size Tennis Net and Posts, good condition; state price.—G 1813, this office. 1 E

## PRAMS.

AS we Lead, others Follow—Prams, Folders, etc. Cash and Easy Payments; orders sent carriage paid. Models from 10/- deposit.—Stevens (Est. 1896), Baby Carriage Dept., 8 Aston's quay, 244 Rathmines road, and 171 North Strand, Dublin. T

ALL Babies can have the loveliest Moses Baskets, Prams, Folding Cars and Cots for cash and easy payments. Illustrated Catalogues (T) free from The Baby Carriage Co., 129 Stephen's Green, Dublin. T

BARRON'S Prams are better and cheaper. Easy terms arranged. Write for catalogue.—Barron's, House Furnishers, 1 North Earl street, Dublin. T

## SHOOTING, SPORTING, GAMES.

ANGLING and Shooting—Garnett's for reliable Fishing Tackle, Guns, Rifles and Ammunition. Catalogue free.—Parliament street, Dublin. T

FURNISHED Salmon Fishing Lodge to Rent; Newport, Co. Mayo.—R. G. Browne and Co., Westport. 2 F

GUNS, Rifles, Cartridges, Accessories, Gun Repairs, Fishing Rods and Tackle, every description; lists free.—Keegan, Inns quay, Dublin. 1 E

GOLF—Hely's "Special" Woods, black steel shafts, 17/6. "Clipper" Irons, fitted Apollo steel shafts, 15/-. No finer value at this price. Illustrated catalogue free.—Hely's, Dame street, Dublin. 1 A

GENTLEMAN, renting Rough Shoot and mile Liffey Fishing, ten miles Dublin, requires four others at £5 each.—G 1902, this office. 2 D

NO increase in price of Hely's Tennis Rackets for 1940. Write for illustrated catalogue.—Hely's, Dame street, Dublin. 1 A

## YACHTS, BOATS, ETC.

HOYLE Craft 9 seater Speed Boat for Hire for summer season.—G 1776, this office. 1 E

SALE, 6 ton Bermudian Auxiliary Sloop Yacht and Fittings in perfect condition; moorings and punt included. Apply Lee, San Elmo, Dalkey. 1 E

WANTED, Motor Cruiser, sleep 4; not over £30.—G 1876, this office. 2 D

WANTED 8 ft. Yacht's Dinghy; state price and condition.—G 1936, this office.

## MACHINERY.

ABOUT Turbines—Robert Craig and Sons, Engineers, Limited, York Street Engineering Works, Great George's street, Belfast. Manufacturers Water Turbines, Centrifugal Pumps and Air Compressors for all powers, quantities and purposes. X

HORIZONTAL Lancashire Boiler, 24 feet by 8 feet diameter; double fire box, 70lbs. pressure; engine by W. Sharples, single cylinder and Condenser, rope drive, 200 h.p.; insurance certificate the 30th of the 10th, 1939. Address "Z 4324, Boiler," this office. 3 A

## PHOTOGRAPHY.

A "FURMA" Miniature Camera with focal plane shutter and "F6-3" lens costs only 87/6. No focussing, automatic speed adjustment, great simplicity. Hely's, Dame street, Dublin. 1 A

SALE, Cine Kodak, Model 8a Junior, 3.5 lens; perfect condition; Kodak's price to-day £15 12s. 0d.; take £12 12s. 0d.—G 1945, this office.

WEDDING Groups, Photographs, copies, enlarged and coloured; films finished, 1/6; Commercial and Legal Photography.—Sackville Portrait Studios, 35 Lower O'Connell street, Dublin. 1 F

## WIRELESS, BROADCASTING, ETC.

G.E.C. DE LUXE, 10 months old, cost 15 guineas; sell for 8.—221 Rathmines road. Tel. 92041. 3 A

McHUGH Himself—"the very Man for your Model—is at 38 and 39 Talbot street. 'Phone 76684. Open till 7 o'clock (Wednesdays 1 o'clock), Friday 8.30, Saturday 9 o'clock. 3 A

## GARDEN, FARM, BEES, ETC.

AT Drummonds—Tomatoes, ex pots, now ready for growing in heat, Plumpton King, Stoners M.P., Market King, Kondine Red, Ailsa Craig, 5/- dozen, 36/- 100, carriage and packing extra.—Dawson street, Dublin, and Pembroke, Carlow.

ALL Sweet Pea growers should grow one of our collections, embracing the choicest named varieties; 6 packets for 1/-, 12 for 2/-, 18 for 3/-, 24 for 4/-. Also Giant Flowered varieties, 15 seeds 3d., 30 seeds 6d., 60 seeds 1/- per packet. Catalogue free on application.—Drummond's, Dawson street, Dublin. 8 30

ALL Lawns benefit by Fertilising at this season. Use Drummond's Special Lawn Manure, 22/6 per cwt., 12/- per half-cwt. Full instructions supplied.—Drummond's, Dawson street, Dublin, and Carlow. 8 30

ABOUT Beautiful Gardens, Consult F. G. White, F.R.H.S., Gold Medallist, and Inspect Whitechurch Nurseries, Rathfarnham. 'Phone 95197. T

ALPINE Collections—12 plants for 5/6, 25 for 9/6, 50 for 18/-. Our selection. All carriage paid. Write for list of other special offers.—Ballawley Alpine Nursery, Dundrum, Dublin. 12 28

ALL 2d. each, free—Aubretia, Sweet William, Pyrethrums, Gaillardia, Hollyhocks, Delphiniums, Lupins, Nepeta, Violas, Michaelmas Daisy, Canterbury Bells; transplanted, strong plants. Sow our Seed and be satisfied.—29 Eden quay. 8 2

AUTUMN Crocus (large variety), 4/- per dozen; Primula Asthore, 4/- per dozen; Double Snowdrop, 3/- per 100, £1 per 1,000; all carriage paid. Apply Miss Barnell, Killynon, Killucan. 2 D

A LIMITED supply only—Thompson's Tomato Frames and Horticultural Frames, all glass sliding, give best results and last longest. Particulars from manufacturer, Rex Thompson, Mount Eden road, Donnybrook. 3 A

AURICULAS, 3/-; Canterbury Bells, 1/6; Coreopsis, 2/-; Daisies, 1/-; Foxgloves, 1/6; Iceland Poppies, 1/6; Myosotis, 1/-; Polyanthus, 2/6; Siberian Wallflowers, 1/6; Sweet William, 1/6, all per dozen, post 6d. List free.—Canon Patten, Fethard, Co. Tipperary. 3 X

ASPARAGUS, fine roots, 2-year-old, 15/- per 100, carriage paid.—Canon Patten, Fethard. 3 X

BRADSHAW—Sow Now. Collection of Vegetable Seeds for small gardens: Peas, Beans, Parsnips, Parsley, Carrot, Lettuce, Onion, Leek, Turnip, etc., 2/6, postage 6d.; larger collections at 5/-, 10/-, 15/-. Seed Merchant, Parliament street. 26 F

BRADSHAW—Exhibition Gladioli, in mixture, 1/- dozen, 7/6 100; Named, 1/3 dozen, 9/- 100; collection 6 choice varieties, 6 of each, 5/-, 12 of each 10/-; Exhibition Begonias, double mixed, 4/- dozen; single mixed 3/-, post extra.—Parliament street, Dublin. 28 F

BAMFORD'S New Patent Trailer-Tractor Mowers now ready for booking. Prices and particulars from the Agents, The Dairy Engineering Co. of Ireland, Ltd., 21 Bachelor's Walk, Dublin. 2 F

COREOPSIS, Geums, Heleniums, Papaver, Sweet William, 1/- dozen; Lupins, 2/-; Tomato Plants, 2/6 dozen, £1 per 100.—Devereux, Cherry Orchard Garden, Greystones. 1 E

CABBAGE Plants, all varieties; Brussels Sprouts, Onions, 2/- 100.—Devereux, The Bridge, Greystones. 3 E

CHRYSANTHEMUMS, outdoor and greenhouse, in over 60 varieties. Lists free. 12 named 5/-, 12 unnamed 4/6.—Canon Patten, Fethard. 3 X

DELPHINIUMS, fine 2-year-old clumps; Lupins, Polyphyllus and Tree; Pyrethrums, Scarlet, Pink and Mixed; all 5/- per dozen.—Canon Patten, Fethard. 13 X

FOR Sale, first imported, re-cleaned, double screened Seed Wheat (Kolben, White Marvel and Red Marvel); wholesale or retail.—Shelburne Co-operative Agricultural Society, Ltd., Campile, Co. Wexford. 30 D

FOR Sale, Double Primroses, Sanguines and others; 1/-, plant and postage. — Corcoran, Ballybane, Enniscorthy. 2 D

FLOWERS and Vegetables weeks earlier may be ensured at slight cost by including Sangral, the ten-day fertiliser, in your Seeds order. Ask your Seedsman. 2 F

GARDEN Requisites—We have the finest stocks to select from. All our garden tools have been selected with the greatest care, and customers can be assured that the quality and design are right. Inspection invited.—Thos. McKenzie and Sons, Ltd., Pearse street, Dublin. 8 30

GOOD Food Producer, "9 Starred" Broccoli, strongly recommended, 1/1, 1/6, 1/9, free.—Graigueconna, Bray. 2 F

GARDEN Hose Reels, painted green, to hold 120 feet hose; 4/6, with stand 9/-; carriage extra.—Staveley's. 2 A

GARDEN Bamboo Canes, 3 feet, light, 3/6 per 100; 4 feet, medium, 7/6 per 100; 4 feet, heavy, 8/6 per 100; carriage extra. Lists free.—Staveley's Stores, Dublin. 2 A

GARDEN Rubber Hose, complete with brass fittings, 30 feet lengths 8/6, 60 feet 14/-, 90 feet 19/6, 120 feet 25/-; carriage extra.—Staveley's, 137 Parnell street. 2 A

GALVANISED Wire Netting, Extending Wood Trellis, Garden Arches. Send for lists.—Staveley's, Parnell street. 2 A

GARDEN Barrows — Celebrated "Ironcrete" and "Nimble" Barrows, made of galvanised steel. Lowest prices.—Staveley's, Dublin. 2 A

GARDEN Lawn Mowers—"Qualcast" Mowers, 29/5; Celebrated "Panther" Roller Mower, 57/6; Special British Made Mowers, 21/6. — Staveley's, Dublin. 2 A

IRIS—Bearded, in over 25 splendid varieties; 12 all different, 7/6; also Iris Siberica and Stylosa, etc.; fine clumps, 9d. each. List free.—Canon Patten, Fethard. 3 X

IMPORTED Seed Oats—Miller, Potato, Star, Victor; samples; keen quotations free.—M. Rowan and Co., Seed Grain Suppliers, Wholesale and Retail, 51-52 Capel street, Dublin. 30 F

LISSADELL—About 10 tons double screened Marvellous Seed Oats, 2 years, from Gartons, for Sale.—Manager, Lissadell, Sligo. T

LISSADELL Plants—Cabbage, Harbinger, 2/- per 100, post free, cash with order, subject crop and unsold.—Manager, Lissadell, Sligo. T

LILIUM Regale, a beautiful Chinese Lily, inside waxy white, outside broad-banded ruby red, sweet scented; the most satisfactory all round Lily in existence; 1/- each, 1/6 post paid, 3 for 3/6 post paid.—M. Rowan and Co., Where the Garden Goods are Good, 51-52 Capel street, 1-2 Westmoreland street, Dublin. 3 A

LAWN Mower Repairs—Prepare for coming season. First class overhauls; lowest prices; collection and delivery, city and suburbs, free.—Staveley's, Parnell street. 2 A

MOUNT Coote, Co. Limerick, is the Historic Irish Mansion featured in the "Weekly Irish Times" to-day. Price twopence. 2 F

MICHAELMAS Daisies—Over 50 splendid varieties; 12, different, 7/6. List free.—Canon Patten, Fethard. 3 X

ONION Seed—We have now received a further consignment of Cooper's Density Onion and we will be pleased to quote onion growers a special price. Apply John Atkins and Co., Ltd., 54 South Mall, Cork. 2 F

ONION Seeds—All the leading sorts, Golden Monarch, Ailsa Craig, Bedfordshire Champion, Best of All, Golden Ball, James' Keeping. Up to Date; special market growers' prices.—M. Rowan and Co., 51-52 Capel street, Dublin. 3 A

POWER'S Giant Frilled Sweet Peas—"Little Gem Collection," six varieties, 15 seeds each, 1/2; "Champion Collection," twelve varieties, 10 seeds each, 1/6, 20 seeds each, 2/6; "Premier Collection," eighteen varieties, 10 seeds each, 2/3, 20 seeds each, 3/9.—Wm. Power and Co., Waterford. T

POWER'S No. 1 Lawn Grass, 1lb. 3/-, stone 40/-; No. 2 Mixture, 1lb. 2/6, stone 32/6; one pound sows sixteen square yards.—Wm. Power and Co., Waterford. T

POWER'S Seeds—The World's Best—Descriptive Catalogue (The Irish Gardener's Vade Mecum), post free.—Wm. Power and Co., Waterford. T

POWER'S Famous Gold Medal Begonias, copper, crimson, scarlet, orange-scarlet, white, yellow, pink, salmon; separate or mixed, dozen 3/-, 100 21/-; Singles, 2/9 and 18/6; Giant Ranunculus, choice mixed, 100 8/6, dozen 1/6.—Wm. Power and Co., Waterford. T

PRIVET—Oval leaf, fine bushy plants, 15/- 100; large, selected, 22/-.—Canon Patten, Fethard. 13 X

ROLL out the Lawn Mower—Our full stock of new machines is now to hand, and customers have an extensive range to select from. All our machines carry a full guarantee as regards reliability and efficiency. Prices from 26/- upwards. Catalogue on request, and inspection invited.—Thos. McKenzie and Sons, Ltd., Pearse street, Dublin. 8 30

RHUBARB, 6d.; Laburnum, 6d.; Currants, 6d.; Mint, 3d.; Thyme, 4d.; Seed Potatoes; Apple Trees, 2/-. Sow our Seed and be satisfied.—29 Eden quay. 8 2

RHODODENDRONS—Evergreen Flowering Shrubs, making splendid show in May and June; easy in Ireland in lime free soil. Send for descriptive list.—Howth Demesne Gardens, Co. Dublin. 1 F

ROCK Plants—Splendid Plants, mostly ex pots, in great variety; 12, all different, 5/-; also Herbaceous Plants in great variety. Lists free.—Canon Patten, Fethard. 3 X

REVITALISE the Lawn with Emerald Sward Tonic Mixture. An application now restores faded grass to soothing green freshness. A rejuvenator for tired lawns. 7lbs. 3/6, 14lbs. 6/-, 28lbs. 10/6, 56lbs. 18/-, 112lbs. 32/-.—Rowan's, 51, 52 Capel street, 1, 2 Westmoreland street, Dublin. 3 A

SUTTON'S (Reading) Seeds—Special Irish Catalogue now available from Findlater, Findlater's Corner, Dublin. No duty need be added to prices in this catalogue. T

SUN Saved Pedigree Victory Oats, Canadian grown, where suns are brightest; primest seed now available; cannot be surpassed for quality; quotations and samples on request.—M. Rowan and Co., 51-52 Capel street, Dublin, Seed Grain Importers, Wholesale and Retail. 'Phone 21671; 'grams: Rowan, Dublin. 30 F

"SOUTH from Mayfair," a new Serial Story, begins in the "Weekly Irish Times." Now on Sale. Price twopence. 2 F

SWEET Pea—Splendid Plants, in over 40 varieties; 12 mixed 1/3, 25 2/-, 100 6/-; 100 in 10 varieties, 7/6; post free. List free.—Canon Patten, Fethard. 3 X

TOMATO Plants for indoor planting, 3/6 dozen, Cabbage Plants 2/- 100. Vegetable and Flower Seeds in 3d. and 6d. packets, all post paid. Can now give immediate delivery Vegetable Seeds, including James' Keeping, A.1., Up-to-Date, Ailsa Craig Onions and Carrot.—Suttons Ltd., 1 South Mall, Cork, and branches. 1 E

TOMATOES, good strong plants, eight inches high, hardened, ready for unheated houses, 5/- dozen, £1 hundred.—Blackburne, Tankardstown, Slane. 1 F

TOMATO Plants for Sale, Sutton's "Best of All," 5/- per dozen.—"Del-guisa," Monkstown, Dublin. 2 F

TOMATOES—"Stoner's Exhibition," "Market King," "Ailsa Craig," best we know, splendid, strong plants, 7-8 inches, hardened for unheated houses, 4/- dozen, 26/- 100, free.—O'Neill's, Tomato Specialists, Fermoy.

WHEELBARROWS and Garden Rollers—Splendid selection, to suit all size gardens. Only approved and tested types stocked. Inspection invited.—Thos. McKenzie and Sons, Ltd., Pearse street, Dublin. 8 30

50 YOUNG Laurel Plants for Sale. What Offers?—G 1970, this office.


Swing Frocks for Spring

29/11
Postage free

Satinback crepe frock with swing skirt. Rouleaux trimming at shoulders and raised bustline. Sizes, 36, 38, 40. *Colours:* Cherry, Clover, Rosepink, Blue and Green. Price 29/11

**ARNOTTS**
*inexpensive frocks*
ARNOTTS, HENRY ST., DUBLIN
Janus


## WATCHES, REPAIRS, JEWELLERY.

ABOUT Old Gold, Sovereigns, Precious Stones, etc., highest prices paid; country parcels cash by return. Reliable Watch, Clock, Jewellery Repairs.—Pillar House, Jewellers, Henry street, Dublin. T

## POULTRY, FISH, CAGE BIRDS, DAIRY.

BEST Poultry Foods, quotations free; prompt despatch.—Williamson, 182 Pearse street, Dublin. Telephone 72286. 24 20

BOTTLED, highest quality Jersey Milk for Sale; Bray to Dublin district; 8d. per quart. Apply Murphy, Violet Hill, Bray.

DAY-Old Chicks, Rhode Island Reds, from blood-tested, vigorous stock, 10/6 per dozen, £4 per 100; Hatching Eggs, 3/6 per setting, 25/- per 100.—Robertstown Poultry Farm, Robertstown, Co. Kildare. 3 A

UNSATISFACTORY dealing by any Advertiser in these columns should be immediately reported to the Manager of the "Irish Times." X

WANTED, Fowlhouse to house around 60 to 100, approximately; state price and where can be seen. Address "Z 4332, Fowlhouse," this office.

## DRESS AND COSTUMES.

EASY Terms—Men's Suits and Overcoats, Dress Wear tailored to measure. Showerproofs ready-to-wear. Specialists in Ladies' Coats and Costumes. Cash or Easy Payments.—Lee Bros., 91 Middle Abbey street. T

FUR Coats, any damaged condition, remodelled latest Swagger style, repaired and cleaned, £2 10/-, inclusive; skins required, reasonably extra. Fur Ties, etc., reconditioned; expert furrier; reconditioned Swagger bargains for Sale; natural Silver Foxes, high quality, from £5 5/-, duty free; discarded fur coats bought for cash.—Feldman, 29 Mary street. X

FOR Sale, Suits, Overcoats, fit Youths 18-24; Ladies' Black Shoes, size 5½-6, high heels.—G 1948, this office. 3 E

LADIES', Gent.'s, Children's Wardrobes; Gold, Silver Purchased; highest cash prices.—Mellon's, Patrick street, Kingstown. 78 16

## FURS.

A LARGE selection of Fashionable Capes and Ties in Silver and Blue Fox, by deferred payments. Write for particulars.—Taylor Vard, South Anne street, Dublin. T

## FURNITURE, CARPETS, ETC.

AXMINSTER Carpet, perfect condition, 17 ft. 2" by 4 ft. 5"; suit hall.—"Carpets," Leonard, Newsagent, Dun Laoghaire. 3 A

CONTENTS of Mansions, Houses, Flats, etc., Bought for prompt cash.—Tormey Bros., Ltd., 26-27 Ormond quay (Lower). 'Phone 21292. 78 13

CHESTERFIELDS, etc., Repaired and Upholstered; send card.—P. Connolly, 11 Fairview Strand. 1 E

CARPETS—1,000 Carpets always in stock to choose from. Save 33 1-3 on your purchases. We have no expensive shop windows; only entrance to Showrooms through halldoor.—Cable Mills, 25 Bachelor's Walk, Dublin. 'Phone 44915. X

ELECTRIC Cleaner and Furniture. Seen after 6 p.m., 93 Leinster road, Rathmines. 1 E

FINE quality Oriental Carpets; 12 x 9, £8 10/-; 14 x 10, £7 10/-; almost new.—G 1864, this office. 2 D

LAWLOR Briscoe will Buy and Sell your Surplus Furniture. Auctions every Thursday.—35 Ormond quay. T

## HORSES, HARNESS, VEHICLES.

A THOROUGHBRED Mare (by He Goes), 6 years old, with "Apron" foal at foot.—R. Thompson, Rockfield, Maynooth. 1 E

CHILD'S Pony, 12 hands, perfect manners and absolutely quiet, hunted past three seasons by present owner, who has now outgrown it. Seen and tried any time.—Mrs. Eustace-Duckett, Castlemore, Tullow. 2 D

CART, Harness and Plough Harness Made and Repaired, cheap.—Smith, Saddler, 92 and 93 Marlborough street, Dublin.

## CATTLE, LIVE STOCK.

EDUCATED young Man anxious to learn Farming; no wages expected; live as family. Address "Z 4273, Farming," this office.

FOR quick Sale, three suck Calves.—Three Rock Dairy, Sandyford, County Dublin. 2 D

## DOGS.

AT Pynecot Dog Shop, South King street, Dublin—Everything for the Dog. Telephone 51613. T

ENGLISH Cocker Spaniel Dog, 19 months, trained, ideal for stud, splendid pedigree; worth seeing.—G 1871, this office. 2 D

MRS. Hall, M.F.H., has a few couple of useful entered Hounds and several couple of unentered Dogs and Bitches, sound and over distemper, to give away.—Kellistown, Carlow. 30 D

PEDIGREE Sealyham (male) for Sale, three months old, very gentle and guaranteed healthy strain. Address "Z 4322, Dog," this office. 3 E

## BUSINESS, BUSINESS PREMISES, LANDS, ETC.

A HOTEL for Sale, standing on 30 acres, 15 bedrooms; convenient Dublin; good connection; all freehold; very select. Address "Z 4254, Hotel," this office. 1 A

BILLIARD Saloon, high class, select neighbourhood, will be Let on lease as a going concern; 10 tables and equipment included.—Hamilton and Hamilton, Ltd., 60 Dawson street. 1 E

CONFECTIONERY and Newsagency Business, very small outgoings, first class neighbourhood, as a Going Concern; price for quick sale £750.—Hamilton and Hamilton, Ltd., 60 Dawson street. 1 E

EXTENSIVE Premises, centre of city, suitable for club or any large firm, or conversion into flats; £2,000.—Hamilton and Hamilton, Ltd., 60 Dawson street. 2 E

FOR Sale, Furniture Manufacturing Business; £650, quick sale; machinery cost over £400 within last 10 years; owner cannot give attention.—G 1721, this office. 1 E

FOR Sale, Profit Rent, £89 per annum, arising out Dublin Cinema; yield 10% per cent.—G 1897, this office. 2 D

GRAFTON street (beside)—Premises suitable for showrooms, restaurant or small factory; two entrances, one beside Grafton street, 3,500 square feet on one floor, perfect lighting; to let on lease.—Hamilton and Hamilton, Ltd., 60 Dawson street. 1 E

HAIRDRESSING — Old established Business for Sale; Shop and House, good living accommodation; outgoings £19; long lease; £1,000, including goodwill.—G 1678, this office. 29 F

HIGHLY successful and well connected Commercial Hotel and Business Property, situate in West, for Sale privately.—G 1881, this office. 2 F

OFFICE Accommodation Wanted, all services, city address.—204, Irish Times Branch Office, Dun Laoghaire. 31 D

SHOP to Let, modern front, South suburbs; good opening for chemist. Address "Z 4320, Shop," this office. 3 A

TO Let, two newly-built Shops and Houses, or Shops separately, situated in populous, cash district, South city. Address "Z 4312, Shops," this office.

WORKSHOP and Yard to Let, large floor space, electrified; suitable joinery works, etc.; North city. Apply to John P. Cuffe, Ltd., 31 Manor street, Dublin.

## HOUSES AND LANDS FOR SALE.

**FOR SALE**
Modern House, Rathfarnham Road, beside Rathdown Park; 3 Reception, 5 Bedrooms, etc.; Garage. Address "Z 4107, House," this office.

ABANDON House-hunting—Consult Garvey and Good, Auctioneers, Lincoln place. 'Phone 62468. 6 X

ALBERT MacARTHUR, The Housefinder, MacArthur House, D'Olier street. Telephone 76754 (2 lines). T

ALONG Sea Coast, Blackrock, Kingstown to Killiney, Le Clerc and Donovan, Sandycove, has attractive, detached Houses, Bungalows and Cottages for Sale. T

ATTRACTIVE, six-roomed House, tiled bathroom and lavatory (separate), garage, outhouses, side entrances; ground rent £8; remission rates; £850.—Colley, "Ivanhoe," Bird avenue, Clonskeagh. 2 F

ANYTHING in Property, anywhere — Residences, Shops, Hotels, Farms for Sale. Also we Buy suitable Properties offered us.—R. G. Browne and Co., Auctioneers, Westport. 2 F

A DETACHED Bungalow, 4 bedrooms; garage; 10 years rates remission; at Glenageary. Details—Arthur Jones Auctioneer, 10 Stephen's Green. 2 D

A BEAUTIFUL, sunny House, facing golf links, Dunleary, 7 Eglinton Park; hygienically decorated, electrically equipped, ready for occupation. Key at No. 4; genuine bargain. 2 F

AT Seafront, Sandycove, pretty Cottage, £775; Glenageary, detached Bungalow, £800; Shankill, £825; Kingstown, detached House, £1,400; many others; all districts.—Megahey, Sandycove. 2 F

A BEAUTIFUL, detached, modern Residence, exclusive position, Rathmines, containing three reception, four bedrooms; garage; £1,500. Apply Jackson Stops and McCabe, 35 Kildare street. 2 F

ADJACENT Temple Road—Three reception, five bedrooms, maid's room; low outgoings; £1,750.—Jackson Stops and McCabe, 35 Kildare street. 2 F

ATTRACTIVE, new, 6 roomed Bungalow, at Mount Merrion; large garden, garage space; £875. 'Phone 98222. 3 A

ADJACENT to Orwell Park, Rathgar, splendid red-brick, non-basement House, in secluded, private position, 3 reception, 5 bedrooms, dressingroom, maid's room, double garage, space tennis, perfect order; very moderate outgoings; price only £1,750.—Allen and Townsend, 11 Stephen's Green. 3 E

BEAUTIFUL Houses just being finished on an open site in a select locality at Proby square, Blackrock; 2 reception rooms, 5 and 6 bedrooms, inner and outer hall, cloakroom, bathroom, water closets, garage, gardens and all conveniences in taste and style and up to date. Apply Patrick McAneney, Mounttown House, Dun Laoghaire ('phones Dun Laoghaire 81220, Blackrock 82378); or F. C. L. Halpenny, LL.B., Solicitor, 96 Upper George's street, Dun Laoghaire ('phone 315). 14 23

BUTTERFIELD Park, No. 28 (convenient Rathfarnham Golf Links)—Attractive House, lounge hall, 2 reception, 4 bedrooms, all modern conveniences, including garage and large gardens; £1,150, free of costs (last house at pre-war price).—Ernest Webb, Builder, 21 Butterfield Park; 'phone 95948. 1 E

BATTERSBY'S offer Houses in every locality at specially attractive prices nowadays.—Thirty-nine Westmoreland street. 12 2

BUTTERFIELD avenue, Rathfarnham — Attractive House; lounge hall, 2 reception, 4 bedrooms, garage and gardens, all modern conveniences; Sell cash or interest.—G 1854, this office. 2 D

BORDERING Palmerston Park—Detached, superior, red-brick Residence; 5 bedrooms; garage, secluded garden; £2,190.—Auctioneers, Arthur Jones.

CHARMING Residence, detached, non-basement, double fronted, ideal position, Monkstown. Large selection beautiful detached Houses, Bungalows.—Doag, Blackrock (over Monument Creamery). 30 D

CLONSKEAGH Castle Estate—Houses for Sale, prices from £900; free lease for 500 years; ground rent from £8 per annum. Apply G. and T. Crampton, Ltd., Hammersmith Works, Ballsbridge, Dublin. 1 E

CLONSKEAGH—For Sale, modern, semi-detached House; 2 reception, 3 bedrooms, nice garden; convenient to 'bus.—G 1870, this office. 2 F

CIRCULAR road, North — £1,000; Fine House, near Phoenix Park; 10 rooms, garden, garage.—Battersby, Thirty-nine Westmoreland street. 30 X

DONNYBROOK—Non-basement Residence, attractive garden, large accommodation; top at present let at £84 p.a. free; vacant possession of entire if required; price £1,100.—Hamilton and Hamilton, Ltd., 60 Dawson street. 1 E

DUNLUCE road—Brick built House, 2 sittingrooms, 3 bedrooms; price £750.—G 1804, this office. 1 E

DETACHED, Foxrock, exclusive Residence, on 1½ acres. Details—Jones, Auctioneers. 2 D

DUNDRUM—Attractive, detached, non-basement Residence, on about one acre; 3 reception rooms, 8 bedrooms, electric; £2,000.—Battersby, Thirty-nine Westmoreland street. 30 X

DUN Laoghaire—Five-roomed cottage-style House, £450. Apply Universal Bureau, Dun Laoghaire. 3 X

DONNYBROOK, on select road, large House, suit flats, 3 reception, 4 bedrooms, garage; £850.—Allen and Townsend, 11 Stephen's Green. 3 E

EXECUTORS Sale, 10 Lennox street; well constructed House, containing 2 reception, 4 bedrooms. Auction, 10th April.—Richingham and Co., 11 Lower Baggot street. 2 F

FOR Sale, Clontarf, detached Bungalow; two sittingrooms, three bedrooms, storehouse, garage, large garden.—G 1792, this office. 1 E

GENTLEMAN'S most attractive, small, country Estate for Sale; comfortable, medium House, in charming grounds, 140 acres good land; Carlow. Address "Z 4184, Estate," this office. 26 D

GREYSTONES—Conveniently planned, detached, non-basement Residence, on about ½ an acre, with small fruit and vegetable gardens, 4 reception rooms, 5 family and 1 maid's bedrooms, bathroom, kitchen, etc., e.l., garage; price £2,000 or offer.—Hamilton and Hamilton, Ltd., 60 Dawson street. 1 E

HADDINGTON road, Number 85 (alongside chapel)—Fine Dwellinghouse, eight apartments, bathroom, extensive gardens; price £850. Open daily.—Albert MacArthur, The Housefinder. 3 A

HADDINGTON Road—Price £850; well built House; 2 reception rooms, 5 bedrooms, boxroom, kitchen, h. and c. bath; good garden, space for garage. Seen by appointment with Thos. Dockrell, Sons and Co., Ltd., Agents. 2 F

HERBERT Park (off)—Modern, 2 reception, cloakroom, 5 bedrooms, maid's room, garage; £1,350.—Allen and Townsend, 11 Stephen's Green. 3 E

LEESON street, Upper—Splendid, semi-detached Residence, first class order, good accommodation; bargain price for quick sale.—Battersby, Thirty-nine Westmoreland street. 30 X

MALAHIDE, convenient position—Semi-detached, pre-war, non-basement Residence, with large gardens, 3 reception rooms, 4 family bedrooms, maid's room, bathroom, kitchen, e.l. and gas, 2 garages; price £900, or will be let.—Hamilton and Hamilton, Ltd., 60 Dawson street. 1 E

NEAREST Deposit £90 secures 7-roomed, almost newly-built House, Buckingham place; balance payable approximately £1 weekly. Apply Walton, North Frederick street. 12 29

NEAR Newlands—Detached House, large garden; price £750.—Arthur Jones and Son, 10 Stephen's Green. 3 A

ORWELL Park, Rathgar—Building Sites, each containing half an acre, having 150 ft. frontage, for detached houses, built to order, costing not less than £2,200 each. Apply Sheehan, Builder, Eglinton road. 'Phone 64541. 8 3

PEMBROKE Township—On one of the best roads, a House, recently redecorated and laid out in flats, for Sale; one flat is vacant, and when it is let there would be a gross rental of about £270; price £1,600, which is considerably below what it cost the present owner.—James H. North and Co., 110 Grafton street.

PEMBROKE road (Ballsbridge end)—Large House, suitable for conversion to self-contained flats, with stabling; price £1,350.—G 1972, this office. 3 A

PALMERSTON Park—Modern House, 3 reception, cloakroom, 5 bedrooms, large stocked garden, garage; £1,800. Another, £1,650.—Allen and Townsend, 11 Stephen's Green. 3 E

RATHFARNHAM—Semi-detached, non-basement Residence, with open aspect; garage, 2 reception rooms, 3 bedrooms; all modern conveniences; price £900 or offer.—Hamilton and Hamilton, Ltd., 60 Dawson street. 1 E

RATHMINES—Red brick, non-basement, select road; 2 reception, 5 bedrooms; low rent; £850.—Allen and Townsend, 11 Stephen's Green. 3 E

RATHGAR—Red brick, non-basement, 2 reception, 3 bedrooms, maid's room, kitchen, bath, electricity, store; good order; £650.—Allen and Townsend, 11 Stephen's Green. 3 A

SEA Front Residence, Monkstown; substantial, pre-war; elevated position; 15 apartments, garden, garage; £950.—G 1593, this office. 29 D

SUTTON—Charming, detached, pre-war Residence, in excellent order throughout, containing 2 reception, 4 bedrooms, maid's room, tiled kitchen, h. and c. bath, conservatory off drawingroom, garage, electric light, fully stocked garden; head rent £5, P.L.V. £25 15/-; reduced price, £1,250. Seen only on our order.—Thos. Dockrell, Sons and Co., Ltd., Agents. 30 D

ST. Joseph's, 59 Seafield road, East—Detached Bungalow, containing two reception, three bedrooms. Auction Sale on Wednesday, 24th April.—Jackson Stops and McCabe, 35 Kildare street. 1 E

STEPHEN'S Green (adjacent)—Excellent Residence, suitable for flats or boardinghouse; 4 reception rooms, 6 bedrooms, dressing room, bathroom, etc.; £1,300 for immediate Sale.—Jackson Stops and McCabe, 35 Kildare street. 1 E

THE Glen, Dougheda, on 25 acres—Magnificent Residence, with all modern conveniences, in lovely surroundings; perfect order; gate lodge, cottage, freehold; recommended by us.—Hamilton and Hamilton, Ltd., 60 Dawson street. 1 E

TOWER Hill Lodge, Dalkey—Delightful, non-basement Residence, with own private bathing place; ample space for garage, affording good accommodation; easily run. Auction, 17th April, at 2.30.—Hamilton and Hamilton, Ltd., 60 Dawson street. 1 X

TERENURE—Exceptionally well-built, seven-roomed House; large stocked garden; profit rent; P.L.V. £32.—R O 22, Irish Times Branch Office, Rathmines. 1 E

TWO well secured Profit Rents £22 11/8 and £19 1/10 p.a., out of 38 Upper O'Connell street, Dublin; P.L.V. £300; both held in fee-simple. Auction, Wednesday, 10th April, at 2.30 p.m.—Hamilton and Hamilton, Ltd., 60 Dawson street. 26 X

18 UPPER Mount street, fully let in flats, net income £218 10/- p.a.; lease for 40 years from 1937. Auction, Wednesday, 10th April, at 2.30 p.m.—Hamilton and Hamilton, Ltd., 60 Dawson street. 26 X

£1,250 or £120, close Palmerston Park; 3 sitting, 4 bedrooms, garage.—Auctioneers, Arthur Jones, Son. 3 A

## HOUSES TO LET.

ATTRACTIVE, modern House, popular road, Booterstown; 4 bedrooms, garage, garden; convenient to station; £120, free.—Browne and Dowse, 2 Dawson street. 2 D

BLACKROCK—Modern House, sunny situation, close 'bus route; quiet, select locality; 4 bedrooms, 1 h. and c. basin, 2 reception; all latest conveniences; garage. 'Phone 85006, before 2 o'clock.

### HOUSES TO LET CONTINUED.

CLONTARF—Compact, two-storey House, 4 apartments, electricity, gas, garden; convenient situation, near 'bus; £72 free.—Archer, 12 Lower Fitzwilliam street. 2 F

FITZHENRY—All bearing this name should see the Irish Family Names page in the "Weekly Irish Times" to-day. Price twopence. 2 F

HOUSES for Letting, Furnished and Unfurnished. Apply Prim Bros., 21 Dawson street. X

IONA road, Glasnevin—To be Let, Unfurnished, one of the best Houses on the road, entire newly decorated throughout; 3 excellent reception rooms, on hall level; 5 bedrooms, maid's room, tiled kitchen, h. and c. bath, electric light and power plugs, good garden; rent £90, plus rates; P.L.V. £32. Keys with Sole Agents, Thos. Dockrell, Sons and Co., Ltd. 1 E

KILMAINHAM; seven rooms, bathroom, gardens, garage; rent £104. Key, Jackson Stops and McCabe, 35 Kildare street. 1 E

MERRION Road—Non-basement House, containing 2 reception, breakfast room, 3 bedrooms, bathroom, gardens; rent £108 free. Seen only by appointment with Jackson Stops and McCabe, 35 Kildare street. 3 A

RATHGAR—Non-basement, 2 reception, 4 bedrooms, maid's room; £100, free.—Allen and Townsend, 11 Stephen's Green. 1 E

TO Let, 32 Gilford road, Sandymount, 2 reception rooms, 5 bedrooms, tiled kitchen, h. and c. bath, electric light and gas; rent £75 plus rates; P.L.V. £27. Apply 14 Gilford road. 2 F

£100, FREE—Modern, semi-detached, three-bedroom House, Gracepark road, Drumcondra, with garage. Keys—Sole Agents, Arthur Jones and Son, 10 Stephen's Green. 2 D

## HOUSES AND LANDS WANTED TO RENT OR PURCHASE.

ADVERTISER is a cash buyer for semi or detached House; must have one acre, or more an attraction; Rathfarnham or South—to Greystones, Enniskerry. Details to G 1904, this office. 2 E

A WELL Furnished, modern House required for period, Dublin, by refined lady; or well situated Maisonette might suit.—G 1941, this office. 3 A

A MODERN House, Dublin, required for Purchase; Furniture might be considered. Write G 1940, this office. 3 A

ADVERTISER wishes to Buy small House or Bungalow between Ballsbridge-Dun Laoghaire; full particulars.—G 1968, Irish Times Branch Office, Dun Laoghaire.

GROUND Rents wanted; small collections acceptable; no agents.—G 1954, this office. 3 A

REQUIRED, 6 or 7 roomed House or Bungalow, with about 5 to 10 acres of land, not more than 15 miles from Dublin. Would buy if suitable. Address "Z 4316, House," this office.

WANTED, small Farm, 5 to 10 acres, near sea; no objection to neglected farm house or cottage; state price.—G 1579, this office. 1 E

WANTED to Purchase for cash, detached, non-basement Residence, standing on above 7 acres; vicinity Blackrock, Stillorgan; 5 or 6 bedrooms, 3 reception.—G 1866, this office. 2 F

WANTED, small House or Hall Flat, private, with garage; moderate; permanent; no children; Ballsbridge, Donnybrook to Dun Laoghaire.—G 1974, this office. 3 A

£150, FREE, Offered for non-basement, 5 bedroom Residence, Pembroke or Rathmines; excellent tenant. Details, Arthur Jones, Auctioneers, 10 Stephen's Green. 3 E

## APARTMENTS AND FLATS TO LET.

### DUBLIN AND DISTRICT.

ATTRACTIVE, Furnished, Top Flat, Baggot street; 2 bedrooms, sittingroom, light, power. Also Unfurnished Flats.—Kelly, 7 Herbert street. 31 F

AT 3 Sallymount terrace, Ranelagh—Bright, self contained, Furnished Bed-Sittingroom; newly decorated. 1 E

AT Clareville, 40A Dartmouth square—Comfortable Board Residence; best food, best cooking. 1 E

ATTRACTIVE Divan Bed-Sittingroom in flat, share kitchenette, etc.; central; 15/-.—G 1769, this office. 1 E

A GOOD selection Board Residence, Flats, Clontarf to Terenure.—Miss White, 25 Nassau street. 1 A

ADELAIDE road, 26—Modern Bed-Sittingroom, all meals, late dinners; under new management. 'Phone 62817. 1 E

ATTRACTIVE, Unfurnished, self-contained Hall Flat; garden. Seen, 4-6.30, 58 Pembroke road. 1 E

ATTRACTIVE, self-contained, Unfurnished Flat, perfect condition; 2 bedrooms; adults. Seen, 3 to 5, 56 Palmerston road. 1 E

ATTRACTIVELY Furnished Bed-Sittingroom, large Kitchen, drawingroom floor.—29 Lower Leeson street. 2 F

A NICELY Furnished Flat, suit 2 or 3 ladies; moderate.—44 York road, Rathmines. 2 F

ABSOLUTELY self contained, luxuriously Furnished Flats, from 30/-; constant hot water, electric light free.—Martin, Eglinton, Newgrove avenue, Sandymount. 2 F

AT 46 Upper Baggot street two gentlemen can have select Accommodation. 2 D

ACCOMMODATION, select and comfortable, partial or full Board; moderate.—75 Old Cabra road. 2 D

ABSOLUTELY Self-contained Flat, Sandymount, with own private front entrance and rear exit, all modern conveniences, garden, garage; suit couple; £5 monthly.—G 1898, this office. 2 F

ATTRACTIVELY Furnished Drawingroom Flat, Ballsbridge; large sittingroom, diningroom, large bedroom (one or two beds), spacious kitchen, bathroom; telephone in house; staffs maintained by owner; £7 10/- monthly.—Browne and Dowse, 2 Dawson street. 2 F

ACCOMMODATION, superior Guest House, 3 Pembroke road; cuisine, cleanliness, comfort. 'Phone 61904. 3 A

AT 21 Haddon road, Clontarf, two well Furnished Bedrooms and Sittingroom, Partial Board; select; 'bus passes door. 3 A

AT 55 Upper Leeson street—Exclusive Accommodation; best catering, constant hot water; garage. 'Phone 61224. 3 A

AT 53 Morehampton road, Donnybrook—2 bright rooms to Let; ladies preferred. 3 A

BED Sitter, Furnished, 15/-; comfortable, Furnished Flat, 30/-.—41 Upper Mount street. 31 D

DUBLIN Service Flats, 25 Upper Pembroke street (telephone 63888)—Bed-Sittingrooms, with h. and c., and well Furnished Suites, private bathrooms; any period; restaurant, garage.

DESIRABLE Flat to Let, 3 rooms and kitchen; small garden; exclusive; rent £70.—G 1905, this office.

EXCELLENT Furnished Flat, 259 North Circular (Park) road; own hall door, 2 bedrooms, sittingroom, kitchenette, bath, etc., electric, gas. Seen 6 to 8 or appointment. 2 F

ELDERLY Protestant lady can have nice room in detached house, convenient to city; 7/6 weekly.—R O 35, Irish Times Branch Office, Rathmines.

FURNISHED Hall Flat, comprising bedroom, sittingroom, kitchenette, bath.—16 Charleston road, Ranelagh. 2 D

FLAT to Let, Unfurnished, self contained; 5 rooms, bathroom, kitchen; first floor.—7 Merrion square. 2 F

FURNISHED Flat, Waterloo road; very comfortable; suit business ladies.—G 1853, this office. 2 F

FLAT to Let, self-contained, 29 Charleston road, Ranelagh. 2 F

FLAT, Furnished; 2 rooms, bathroom, own cooker, meter, electric light; suit 2 business girls.—143 Herberton road, Rialto. 3 A

GENTLEMAN may have homely accommodation with Protestant family; Terenure; garage.—G 1896, this office. 2 F

HALL Flat to Let; large sittingroom, bedroom, bath, kitchenette; unfurnished.—67 Kenilworth square, Rathgar. 2 F

HUME street—Self-contained Flat; two bedrooms, sittingroom, kitchenette and bathroom; £70.—G 1933, this office. 3 A

LADY can have select Accommodation, attendance, provide own food; South Circular road (Leonard's Corner).—G 1819, this office. 1 E

MODERN Bed-sittingrooms, newly furnished and decorated, every comfort, full or partial board; moderate terms; restaurant.—15 Lower Mount street, Merrion square. 1 E

MAGNIFICENT Hall Flat, Clontarf, self-contained with own entrance drive; garage and garden; exceptionally large, bright rooms; redecorated.—Archer, 12 Lower Fitzwilliam street. 2 F

NEW, fully Furnished, electric Flatlet; kitchenette, telephone, bath, every convenience; Rathgar; 16/6 weekly; ladies only.—G 1951, this office. 8 4

PARTICULARLY well Furnished Flat, sittingroom, bedroom, kitchenette, bathroom (exclusive), central, quiet, open; excellent condition.—G 1863, this office. 2 F

RESIDENTIAL Flats and Office to Let. Apply 30 South Frederick street. 29 D

SELF-CONTAINED Flats and Maisonettes, Furnished and Unfurnished, for Letting, all districts, city and suburbs. Apply Prim Brothers, 21 Dawson street. X

SUPERIOR Accommodation, full or partial board; private sittingroom.—36, Haddon road, Clontarf. 29 D

SELECT Bed-sittingroom, divan; also Bedroom, well Furnished; every convenience, gas, electric, phone.—71 Palmerston road. 29 D

SUPERIOR, self contained Top Flat to Let. Seen, 4-8. 29 Pembroke road. 1 A

SPACIOUS Hall Flat, Unfurnished, with constant hot water and fitted basins in all rooms, at 22 Northumberland road. Seen any time after 12 o'clock daily. 3 A

STUDENTS—8, Attractive, The Grove, Northbrook road, Leeson Park; Quiet Accommodation.—Lee. 3 E

TOP Flat, Upper Fitzwilliam street, 3 rooms, kitchenette, bathroom and lavatory; suit business girls; £54.—Archer, 12 Lower Fitzwilliam street. 2 F

TWO Semi-furnished Rooms for one business lady; modern conveniences; good house, Pembroke, 15/- weekly.—G 1959, this office. 2 F

WANTED, Paying Guest, Lady; excellent cooking; sunny bedroom, mountain view; references, terms, personal interview.—R O 30, Irish Times Branch Office, Rathmines. 2 F

### APARTMENTS AND FLATS WANTED

BED-SITTINGROOM (two beds) or Bedroom, with use sittingroom, attendance, wanted; Rathmines, Ranelagh vicinity; two ladies (one in business), self-catering, or board; terms essential.—12, Irish Times Branch Office, Ranelagh. 3 A

GENTLEMAN, Protestant, requires comfortable Bedroom, full board, quiet house, Rathgar.—G 1883 2 D

WANTED for one person, Furnished, compact Flat with pleasant view, South city.—G 1937, this office. 3 A

WANTED in private house, good locality, two bright Rooms and Kitchenette (part or unfurnished), use bath, etc.; slight attendance; must be moderate, state terms.—G 1952, this office. 3 X

## ENGLAND, WALES, SCOTLAND.

ANGLESEA—Board or Apartments, comfortable; healthy area. Address "Z 4288, Board," this office.

## SEASIDE AND COUNTRY.

### HOUSES TO LET AND WANTED.

ALMA road, Monkstown—Pre-war House to Let; rent £110, inclusive. Particulars from Frank J. Kennedy and Co., 13 St. Stephen's Green, Dublin. 3 A

AT Newport, Mayo, near Achill—7-roomed, partly furnished House to Let; 15/- weekly; or season.—G 1971, this office. 3 E

BLACKROCK—To Let, Unfurnished, choice Home, non-basement, garden, garage; £90 free.—Doag, Blackrock (over Monument Creamery). 30 D

BRITTAS Bay—Shack for Sale, overlooking sea; coal range fitted. Partly Furnished; very cheap.—G 1793, this office. 1 E

BLACKROCK vicinity (on 'bus route), modern House, in perfect order, 5 bedrooms, garage and garden; £110 p.a. (free).—Hasley and Co., Blackrock. 1 E

BLACKROCK—Excellent Residence, 4 bedrooms, garage; rent £120.—Arthur Jones and Son, 10 Stephen's Green. 3 A

BAILY, Howth—To be Let or Sold, free of rent, a delightfully situated Bungalow Residence, standing in about ½ acres, affording space for three additional houses; inspection by arrangement—one day's notice required.—Jas. H. North and Co., Agents, 110 Grafton street.

BLACKROCK—Rowan Park—To be Let, one of these cheerfully situated, modern, non-basement Houses, 2 sitting rooms, 4 bedrooms, bathroom, electric light, garage.—James H. North and Co., 110 Grafton street.

CONNEMARA—Large House to Let, summer months, close to sea and strand; fully Furnished. Address "Z 4225, House," this office. 29 D

CARAGH Lake, Kerry—Gentleman's Residence, magnificent location, out-offices, garages, boathouses, kitchen garden, orchard, tennis courts, h. and c. water; free salmon and trout angling, shooting, 112 acres land. Apply J. P. Foley, Auctioneer, Killorglin. 1 F

COTTAGE to Let, Furnished, month or longer; 4 rooms, bathroom; indoor sanitation; suit adults.—Heatley, Knocklinn, Bray. 1 F

CHARMING, little House, in 2½ acres ground, tennis court, mixed garden (partly set), to Let for remainder of lease, one to six years, subject to approval of owner; present tenant leaving country; inspection by appointment. Tel. 82560.—Tinney, "Springfield," Sydney avenue, Blackrock, Co. Dublin. 2 E

CO. Donegal, Portnoo—"The Nook" to Let, May, September (inclusive), or monthly; one sittingroom, three bedrooms, kitchen, scullery, bathroom; near sea, golf, 'bus, church; adults. Apply Davys. 2 F

DUN Laoghaire, Corrig avenue—Non-basement House to Let, Furnished; 2 reception, 6 other rooms, bathroom, etc.; £110 yearly and rates.—G 1953, this office. 3 A

FOXROCK—Attractive, non-basement Residence, standing in about two acres; tennis court, secluded gardens, etc.; garage; three reception rooms, 5 bedrooms (h. and c. water), two bathrooms, electric light, etc.; to be Let, Unfurnished, at £150, plus rates.—James H. North and Co., 110 Grafton street.

GREYSTONES—House to Let, Furnished; 4 bedrooms, 3 reception rooms, maid's room, bathroom, two w.c.s, electric lighting, cooking and water heating, telephone, wireless; from June 1st. Address "Z 4256, House," this office. 1 F

GREYSTONES—Cottage, all electric; 3 bedrooms, sittingroom, kitchen, bathroom, w.c., garage; Furnished or Unfurnished; term of years or summer months.—Meldon, Beaconsfield, Greystones. 2 F

GREYSTONES—House to Let, May, June, July. Also Flat. Apply Evans, Norman Lodge. 2 F

GREYSTONES—House; 2 reception rooms, 4 bedrooms, good garden, garage, greenhouse, electric light; £80.—G 1888, this office. 2 F

MALAHIDE—Modern (six room) Furnished Bungalow to Let immediately, summer months.—Talbot, Navara. 2 F

MODERN House, Furnished, £140; Unfurnished, £108 yearly, free; healthy situation, Monkstown vicinity.—G 1901, this office. 10 3

MONKSTOWN—Brighton avenue; to be Let or Sold, an attractive House, containing 2 reception rooms, three bedrooms, maid's room, bathroom, electric light; space for garage; P.L.V. £34. Letting and sale terms from James H. North and Co., 110 Grafton street.

MRS. Carton, of 260 North Circular road, Dublin, requires for month of July, at Tramore, Bungalow or attractive small House, fully Furnished, in pleasant situation, on water front; convenient garaging; modern equipment and good furnishing essential. Please send replies to her, giving complete details, including rent.

"SOUTH from Mayfair," a new Serial Story, begins in the "Weekly Irish Times." Now on Sale. Price twopence. 2 F

TO Let, Cooltra Lodge, Cootown, Foxford, fully Furnished, 4 bedrooms, bath (h. and c.), dining and sittingroom; ideal situation, overlooking lake; free fishing, salmon, trout and pike; boat and garage.—Dr. Coghlan, St. Leonard's, Foxford, Co. Mayo. 1 D

WANTED for 2 or 3 months, well Furnished House, with good garden; Portmarnock, Malahide, Howth; careful tenant.—G 1869, this office. 2 D

WANTED June 1st, Unfurnished House, 4 or 5 rooms, main 'bus or train route, within 10 miles of city, Kildare side; moderate rent.—G 1885, this office. 2 D

WANTED, August, Cottage by the sea; good bathing; not too near Dublin.—929, Irish Times Branch Office, Baggot street Bridge. 2 F

£96 DUNLEARY, close sea—Modern, 3 bedrooms.—Arthur Jones, Stephen's Green.

### APARTMENTS AND FLATS TO LET AND WANTED. SEASIDE AND COUNTRY

ATTRACTIVE, Unfurnished, self-contained, compact sunny Flats; Belgrave square, Monkstown; splendid view; decorated; quiet; 'bus, train, tram. Key, Basement, 36. Owner, "Chalet," Foxrock. 'Phone 84200. 1 E

ATTRACTIVE Furnished Flat in detached house, Blackrock, 3 large rooms, kitchen, bath, etc., garden and garage; select, convenient position; £7 7/- monthly.—Hasley and Co., Blackrock. 1 E

AT Sandycove—Vacant, Furnished Combined Room, attendance; Protestant lady; two Unfurnished.—213, Irish Times Branch Office, Dun Laoghaire.

BROTHER and Sister require in May comfortable select Board Residence, vicinity Monkstown Seapoint; permanent.—G 1809, this office. 1 X

BRAY—Half House, 3 bedrooms, sittingroom, kitchenette, separate meters, May and June, £8 monthly, July, August £12 monthly.—1672, Irish Times Branch Office, Bray. 3 A

BLACKROCK House, self contained; 4 rooms, kitchenette, bathroom and lavatory; private access to sea; £72, inclusive.—Archer, 12 Lower Fitzwilliam street. 2 A

DALKEY, on sea front, in detached house, self-contained, Unfurnished Flat, 2 large reception, 2 bedrooms, kitchen, bath with geyser, electricity, gas, telephone; rent £90.—Allen and Townsend, 11 Stephen's Green. 3 A

DUN Laoghaire—Comfortable, Furnished Apartments, board optional; central; moderate.—1 Adelaide street.

EXCEPTIONALLY well Furnished Rooms, Kitchenette, select Catholic house, Dun Laoghaire (inland); adults.—G 1808, this office. 1 E

FOUR-ROOMED, Self-contained Flat, bathroom, garage, garden. Apply Greythorne, Upper Glenageary road. 1 E

GENTLEMAN (Protestant) requires Bedroom and Sittingroom, h. and c., Sutton; must be good; no other boarders preferably; quote partial.—R O 23, Irish Times Branch Office, Rathmines. 1 E

KINGSTOWN—To Let, large and small Bed-Sittings, select house, central.—Box 212, Irish Times Branch Office, Kingstown.

MONKSTOWN, sea front—Attractively Furnished Hall Flat, large living-room, 2 bedrooms, kitchenette, bathroom, etc., conservatory, garage, electricity and gas; moderate to careful tenant.—G 1962, this office. 3 A

ONE or two Guests received in comfortable Country House; very moderate terms for permanent or long stays; free garage; lovely country. Address "Z 4069, Guests," this office. 20 X

PARTLY Furnished Flat, 5 apartments, good order; Monkstown. Phone 81526, 1 to 3. 29 D

SANDYCOVE—Beautifully Furnished Garden Flat to Let, (with or without attendance; garage; suit two people.—G 1964, this office. 3 A

TO Let, superior, large, Unfurnished Flat, self-contained, all conveniences, including garage; suit adults. Apply St. Alban's (Hotel), Sandycove Promenade.

UNFURNISHED, Self-contained Hall Flat, electricity and gas.—97 Seapoint avenue, Monkstown. 2 F

WIDOW Lady would like to go as Paying Guest with gentlefolk; Monkstown, Dun Laoghaire, Dalkey. Address "Z 4295, Guest," this office. 2 F

WELL-Furnished, comfortable Mansion Flat, every convenience; about a mile from Kingstown.—G 1944, this office. 3 A

## BOARDING AND HOTELS.

AT Eastwood Hotel, 91-92 Lower Leeson street—Bedroom and Breakfast, 6/6. Telephone 61756. 84 22

## MISCELLANEOUS.

AT Reasonable Prices—Pictures artistically Framed, Pictures and Mirrors.—Waddington Galleries, 28 South Anne street and 19 Nassau street. T

ABDOMINAL Belts, Elastic Stockings, Suspensory Bandages, Jock Strap, Trusses, Ladies' Whirling Sprays, Enemas, Douches, Syringes, Braces for Correcting Stoop and Round Shoulders; all Surgical Requisites. Cheapest house in town.—Dublin Medical Stores, Fownes street. 8 30

AT Tempting Prices!—Glass, Lead Lights, Paints, Roofing Felts, Wallpapers, etc. — Williams, 8 Cathedral street, Dublin. 18 1

ANTISEPTIC Electrolysis Removes Hair permanently without mark. Consultations free.—Miss Read, Certified Specialist, Second Floor, 4 Dawson street. Hours, 10-5. Telephone 43933. X

BRIDGE Lessons Wanted, afternoons; state terms.—G 1958, this office.

MOUNT Coote, Co. Limerick, is the Historic Irish Mansion featured in the "Weekly Irish Times" to-day. Price twopence. 2 F

N.E. Crossing Meet outside Irish Times Office, 4.30 to-day.

YOUNG Man offers 15/- per week for complete Board on Farm. Address "Z 4274, Apartments," this office.


TERMS OF POSTAL SUBSCRIPTIONS TO THE IRISH TIMES.
Payable in Advance.

| | Home and Foreign. | | |
|---|---|---|---|
| Half Yearly | £1 | 19 | 0 |
| Quarterly | 0 | 19 | 6 |
| Monthly | 0 | 6 | 8 |

WEEKLY IRISH TIMES.

| | | | |
|---|---|---|---|
| Yearly | £0 | 13 | 0 |
| Half Yearly | 0 | 6 | 6 |
| Quarterly | 0 | 3 | 3 |

Post Office Orders or Cheques to be made payable to the Irish Times, Ltd.
Telephone No. 76555.

Printed and Published by the IRISH TIMES, LIMITED, at the Offices, 31 Westmoreland Street, in the Parish of St. Mark and City of Dublin.
THURSDAY, APRIL 4, 1940.



RADIO
BATTERY OR ALL MAINS RECEIVERS.
EVERY GOOD MAKE IN STOCK. FREE DEMONSTRATION IN YOUR HOME BY ARRANGEMENT.
PIGOTT AND CO. LTD.
CORK. DUBLIN. SLIGO


*Births, Marriages and Deaths (which cases must be authenticated), 3 lines ... each additional line 1/0.*

*Irish Times 'Phone Numbers—Dublin (Westmoreland Street)—76555; Cork (Cook Street)—1506; Limerick (6 W... Street)—472; Belfast (58 Donegall ...)—21787; London (59 Fleet St...) Central 4350.*

ROLL OF HONOUR.
IN MEMORIAM.
1914-1918.

GILTRAP—In undying memory of my son, Harry, killed in the Great War, April, 1918. Faithful unto death.

BIRTHS.

BLACK—March 27, 1940, at St. Philomena's Nursing Home, Kilkenny, to Mr. and Mrs. J. P. Black, Clones, a son.

BYRNE—March 29, 1940, at Hazel..., Arklow, to Dr. and Mrs. Byrne, a daughter.

McDONALD—March 27, 1940, at "... Maris," Earlsfort terrace, to Moira (née Clandillon), wife of W. McDonald, 66 ...field road, Terenure, a son.

MOONEY—March 30, 1940, at Hatch ... Nursing Home, to Norah (née Mul...), wife of C. J. Mooney, 16 Fortfield ..., Terenure, a son.

ROTHWELL—April 3, 1940, at The S..., Mountmellick, Leix, to Olive May, wife of Thomas Rothwell, a son (stillborn).

WILLIS—March 21, 1940, to Betty, wife of the Reverend F. A. G. Willis, 39 S... avenue, Wallasey, a son.

MARRIAGES.

GREENAWAY and O'CONNOR—March ..., 1940, at St. Patrick's, Soho square, L..., William James Greenaway, younger son of the late Mr. and Mrs. W. Greenaway, Terenure, to Margaret Winifred O'C..., younger daughter of the late Mr. P. ... Mrs. O'Connor, Cork.

HAYHURST and AGAR—March 28, ... by Rev. Dunham Marshall, M.A., V... St. Margaret's Church, Princess ..., Liverpool, Allen Brindle, only son ... and Mrs. Hayhurst, Lowton, Warr..., Lancashire, to Charlotte Frances, ... daughter of the late Mr. T. and Mrs. ..., Janeville, Fenagh, Barnalstown, ... Carlow.

HUDSON and McILWAINE—March ..., 1940, at Sandymount Presbyterian C..., Howard Joseph, eldest son of Mr. and ... W. M. Hudson, Burnside, Sant..., Margaret Frances, daughter of ... McIlwaine and the late Mrs. McI..., 12 Gilford avenue, Sandymount.

MORRIS and PERROTT—On Easter M..., 1940, at St. Peter's Church, Abe..., Wales, Pryce Morris, R.A.M.C., to ... F., second daughter of Mr. and ... Perrott, Ballanagh, Avoca, Co. W...

DEATHS.

BROWNLIE—April 3, 1940, at 28 ... street, Edinburgh, Annie ... loving wife of John Brownlie, ... Grange, Moore Abbey, ...

CASEY—April 3, 1940, at a ... Evelyn (Eva) Casey, ... beloved wife of ... D.U.T. Co., and eldest daughter ... C. J. Cleary. Funeral ... Glasnevin. ...

CLEGG—April 3, 1940, in London, ... Clegg, M.B.E., J.P., widow of ... R. Clegg, late of Dublin, and ... of Percy H. Clegg, 2 ...

CUSACK—April 2, 1940 ... Lincoln Lodge, Strawberry Hill, ... His Honour, John Cusack, K.C., ... husband of Dora Cusack ... Requiem Mass, St. James's ... Grove, Twickenham ...

GIBSON—April 4, 1940 ... Cahore, County Wexford, ... of J. H. Gibson, 9 Eglinton ... town, and elder daughter of ... Hon. Henry G. Burgess ...

GOOD—April 4, 1940, at her ... Milleen House, Bandon, Co. Cork, ... wife of the late Thomas J. Good ...

GRIMES—April 2, 1940, the Ven... deacon Grimes, P.P., ... Harrington street. R.I.P. ... removed yesterday (Thursday) ... to the Church of St. Kevin's, ... street. Requiem Office and ... to-day (Friday), April 5, ... Funeral immediately after... Glasnevin.

HALPIN—April 2, 1940, at ... Nursing Home, Margaret, wife ... Dr. J. E. Halpin, Avoca Lo..., Normanton, Derbyshire.

HOLLIS—Andrew Henry, at "..." The Orchard, Seaton, Devon, ... years, formerly of Lifford, and ... Vicar of St. Michael's Church, ... R.I.P.

KENDALL—April 4, 1940, at Ch..., Rathmines, Henry Wilfred (Har...), husband of Emm. Kendall. ... Mount Jerome to-morrow (Saturday), ...ing, arriving 10.30. At Rest ... papers please copy.

O'DEA—April 4, 1940, at his res..., Railway Hotel, Loughrea, Edw..., father of Sister Aquin, Merc..., Ballyhaunis, at an advanced age, regretted by his family. Remains to the Cathedral at 5 o'clock (Friday) evening. High Mass ... (S.T.) to-morrow (Saturday). Funeral immediately afterwards ... Abbey Cemetery. R.I.P.

ROTHWELL—April 4, 1940, at ... Mountmellick, Leix, Olive M..., wife of Thomas Rothwell. Fu... in Mountmellick Church at 2 o'... to-morrow (Saturday), and ... Friends' Burial Ground, Rose...

SCOTT—April 3, 1940, at 8 ... Gardens, Glasgow, William ... Adam Smith Professor ... Economy, Glasgow University, ... mallard, Omagh, aged 71 yea..., (private) to Cappagh, Oma..., April 7th, 1940, at 2.15 p.m.

TOUGH—April 2, 1940 (suddenly) ... stead, Glasnevin, Jean Tough, ... loyal and true friend, former... Mountjoy School. Funeral ... stead, Glasnevin, 9.15 a.m. ... (Saturday), for Malahide.

WATSON—April 3, 1940, ... hospital, Clare Mary, dearly-... Thomas Harris Watson, and ... daughter of the late Thomas ... street, Bristol. Funeral ... flowers, please.

WILLIAMS—April 3, 1940, ... illness, at a Dublin hospital, ... Williams, son of the late Wil... Enniskillen, Co. Ferman..., private. No flowers.

WILLOUGHBY—April 4, 1940, ... dence, Abbeyleix, Henry ... ex-R.I.C. Funeral, 3 o'clo... morrow (Saturday).

ANNOUNCEMENTS received ... this Column will be found ...

ACKNOWLEDGMENTS

The family of the late ... "Oswestry," Westfield ... wish to thank all those ... cards, telegrams and letters ... in their sad bereavement. ... will be accepted by all ... ledgment.


(CONTINUED IN NEXT